THE ATLANTA CONSTITUTION

For 80 Years an Independent Georgia Newspaper, Georgia Owned and Georgia Edited

VOL. LXXX, No. 44. ATLANTA (2), GA., TUESDAY MORNING, JULY 29, 1947 Issued Daily and Sunday, entered as second-class matter, post office, Atlanta, Ga. Price Five Cents

India Bars Skies to Dutch Planes, Asks UN To Outlaw Indonesia War

Reform School Escapee Grilled in Sex Crimes

DR. CHARLES W. ROBERTS
Dies of Heart Attack

Police were questioning a Negro in connection with one of Atlanta's growing list of sex offenses Monday night as a report was received of an attempted assault on a 27-year-old white woman in Southeast Atlanta.

James Sims, a 22-year-old reform school escapee, was connected with one case by police through a series of footprints found at the scene of the criminal assault of a 72-year-old nurse on Richardson St., S. W., Sunday morning.

According to Police Det. J. E. Helms, a watch was recovered from Sims which had been stolen from the home of Charles Alexander, 757 Capitol Ave., S. W., earlier in the week.

A perfect imprint of an oddly designed shoe sole was discovered on a chair near a window by which the burglar apparently escaped from the Alexander home.

The same type footprint was also discovered on the ground outside the window of the Richardson Street home following the Sunday assault case, police said.

Both footprint designs matched those of Sims' shoes, Helms said.

The Negro also admitted to having burglarized a Whitehall jewelry store shortly before his arrest Monday night, according to City detectives. The proprietor of the jewelry store allegedly caught him in the act, and fired a shot at him, forcing him to flee.

Police later escorted the Negro to areas where he admitted having burglarized houses during the past few days. About 10 watches were found in his possession, police said.

Meanwhile, a 27-year-old white woman of a Milledge Avenue, S. E., address, told police she was lying on her bed Monday night listening to the radio when a man grabbed her.

She said she screamed, causing the man to flee through a back doorway by which he apparently had gained entrance. The screen on the door had been slit and the latch lifted, police said.

As the list of sex crimes in Atlanta continued to grow, Chief Herbert L. Jenkins conferred with key investigators of Atlanta's police force on methods of preventing their occurrence.

Dr. Roberts, Widely Noted, Is Dead at 63

Dr. Charles Wesley Roberts, 63, nationally-known Atlanta physician and surgeon and member of the Executive Committee of the Board of Trustees of the American Medical Association, died unexpectedly Monday at Crawford Long Memorial Hospital.

Dr. Roberts suffered a heart attack at his home in the Ponce de Leon Apartments Monday afternoon and died shortly after being admitted to the hospital.

Funeral services will be conducted at 2 p. m. Wednesday at Spring Hill with the Rev. Fred L. Chenault officiating. Burial will be Thursday in Douglas.

As a member of the Executive Committee of the AMA, Dr. Roberts was considered one of the best known physicians in the nation. He was one of only three doctors holding the position, said by medical men to be the most important post in the field of medicine. He had been named a member of the committee only recently.

At the time of his death, Dr. Roberts was a Fellow of the American Association of Industrial Physicians and Surgeons, an Associate in Surgery at Emory University School of Medicine and a Fellow of the American College of Surgeons.

In recent years, the noted physician was interested in a controversy raging in medical circles over the economics of medicine. His only son, Dr. Purcell Roberts, a well-known Atlanta physician, said his father advocated an "evolution, not revolution" approach to state medicine.

His son said Dr. Roberts recently completed a paper entitled "Four-Square Medicine," in which the elder physician discussed his views on the subject. The paper was published in the North Carolina State Medical Journal.

Dr. Roberts also contributed regularly to other leading medical and surgical journals throughout the nation.

A general surgeon since his graduation from the University of Maryland's Medical School in 1906, Dr. Roberts was known as an authority on abdominal and thyroid surgery. He was also a specialist on malformations of the ileo-colic area.

Shortly after his graduation from Maryland, Dr. Roberts returned to his home at Douglas, where he operated a hospital for almost eight years. In 1917 he moved to Atlanta where he prac-

Continued on Page 2, Column 5

Continued Warm, Cloudy Forecast for State Today

Georgia today can expect continued warm temperatures, accompanied by partly cloudy skies over most of the State, with widely scattered thundershowers in the central and Southern parts of the State, according to the Weather Bureau. Temperature today will reach a high of 93 degrees after a low of 71.

Associated Press Wirephoto

"I HAVE NEVER ENCOUNTERED . . ."—Grover Loening, a former War Production Board adviser, is shown as he testified Monday before a Senate War Investigating Committee. Loening said he had never encountered any White House pressure to influence the award of $40,000,000 worth of airplane contracts to Henry J. Kaiser and Millionaire Howard Hughes.

Hughes Witness Avoids 'Flat' Answer on Elliott

WASHINGTON, July 28—(AP)—A wartime aviation adviser to the Government Monday avoided a "yes" or "no" answer as to whether Elliott Roosevelt exerted any pressure in the award of $40,000,000 of aircraft contracts to Howard Hughes and Henry J. Kaiser, but he said "the White House" did not.

Grover Loening, former Special Consultant to the War Production Board, told the Senate War Investigating Committee he "never encountered any pressure from the White House" to reverse WPB recommendations against granting the contract.

Sen. Pepper, Democrat, Florida, said then that he had noted newspaper references to possible influence on the part of Elliott, son of the late President. In reply to this, Loening said only:

"Please refer to my statement. I said I never encountered any pressure from the White House, period."

Earlier, Pepper had asked Loening whether there was any fraud or bribery in connection with the contracts for huge flying boats and photo-reconnaisance planes.

"I never found any fraud or bribery—just in my opinion poor judgment, overoptimism and in Kaiser's case a surprising preoccupation in publicity effects," Loening replied.

The 58-year-old witness, reading from prepared notes, also said he "never used the courtesy" of John Meyer, publicity man for Hughes, "as I had my own girl friends in Hollywood with whom to pass those necessary relaxing moments that any normal man should do to keep a good sane balance on his health and his work."

In another development Monday, Sen. Brewster, Republican, Maine, Chairman of the full Committee, said he accepted free air transportation from Hughes only because Hughes had asked him to hurry back to Washington from Kansas City for a conference in connection with the Committee's work. This was in reply to an open letter from Hughes to Brewster in which the Hollywood millionaire asserted that Brewster "bummed off of me" free trips which normally would have cost $1,400.

Merrill C. Meigs, former War Production Board official who preceded Loening, testified that the Hughes-Kaiser project for 400-ton flying boats was "completely fantastic," but he knew of nothing fraudulent or corrupt about the contract.

Meigs told the Committee the WPB aircraft division which he

Continued on Page 4, Column 6

Refoule's Damage Suit Will Be Heard Today

Paul Refoule's suit for an injunction and $50,000 damages against Fulton County Police Chief Neal Ellis and four of his assistants will be heard at 10 a. m. today before Federal Judge E. Marvin Underwood.

Hal Lindsay, Refoule's attorney, said Refoule would be present in court but he did not expect to bring other witnesses in "at the present time."

"We have taken affidavits from most of our witnesses," Lindsay said, "and I do not anticipate that we'll have to call anybody else to the stand."

Chief Ellis is also said to be "ready with affidavits."

Refoule's father, a judge in Orleans, France, will accompany him to court but members of the Alston family, relatives of his slain wife, Peggy Alston Refoule, are not expected to appear, Lindsay said.

Refoule is seeking to enjoin police from re-arresting him without allowing him to have his lawyer present and from using in court statements taken from him and others during his questioning on a morals charge. He also asks $50,000 for alleged personal damages suffered at the hands of police when he was questioned in the past.

Anti-Fire Inspector Gives Hotel Five Days To Act on His Proposals

City Building Inspector Marvin Harper Monday cracked down on owners of the Georgian Terrace Hotel, ordering them to enclose stairways in the structure as a fire prevention step and giving them five days in which to accept or reject a list of proposals which he submitted in writing.

Harper declined to release details of the communication.

It was reported that Harper had accepted recommendations of a special Building Code Advisory Committee in some instances regarding the proposed physical changes needed but that in others, he has rejected them.

Owners had contended that the sprinkler system in the Georgian Terrace would obviate the necessity for enclosing stairways and installing fire doors. Harper said Monday that a sprinkler system could not function for full protection of life on floors above the normal rescue levels, which is recognized at about the fourth floor.

It is expected that Harper will ask a change in the Building Code to allow certain concessions which he believes are reasonable at the Georgian Terrace and other structures.

Harper also said that a new inspection of Clark Alley across the street from the Crew Street School will be made immediately and that unless steps have been taken to eliminate unsanitary conditions, he will order occupants to vacate.

Disclosure of deporable conditions in Clark Alley was made several weeks ago by The Constitution.

Trade Parley in Cuba

LAKE SUCCESS, N. Y., July 28 (AP)—The United Nations Economic and Social Council Monday voted to accept a Cuban invitation to hold the proposed International Trade Conference in Havana Nov. 21, 1947. The Council's recommendation must be submitted to the General Assembly for final approval.

ALL HERE . . .

Money to lend, houses to rent,
Jobs for one and all . . .
People hunting maids and cooks
All give numbers to call!

There's EVERYTHING in Classifieds
From antique chairs to chicks . . .
Dancing classes where you learn
To do the latest kick!

CONSTITUTION
WANT ADS
WAlnut 6565

Foreign Troops 'Insult to Asia'

NEW DELHI, India, Tuesday, July 29—(UP)—Pandit Jawaharlal Nehru, head of India's interim government, said Monday that India "within a few hours" formally would ask the United Nations to act in the Dutch-Indonesian war.

Nehru said Dutch planes henceforth would be barred from flying over Indian territory. He said airlines of other nations also might be banned if found to be transporting military aid to Dutch forces.

India was acting in consultation with the British and United States Governments and had received "sympathetic replies" from them, Nehru told a special press conference.

He said he expected the new Moslem-dominated Pakistan Dominion would co-operate in the air ban.

Nehru spoke bitterly of Dutch action in the East Indies, making it clear that India, no matter how strong her ties with Britain, stood irrevocably with the rest of Asia.

"The mere presence of a colonial regime, of foreign troops in any Asian country is an insult and a challenge to Asia," Nehru said. "Any attempt to continue colonization not only will endanger peace, but also will come in the way of economic recovery the world over."

Nehru said he proposed "within a few hours, if nothing happens, to make formal appeal to the United Nations" to stop Dutch military action. Only an end to the Dutch offensive would stop such an appeal, he said.

"The so-called police action is a well organized war, with bombings of towns on a large scale," he said. "The Indonesian Republic has no means of meeting this air attack; either from the air or from the ground it is a very simple affair to bomb defenseless people and kill them."

Nehru said the question of direct military aid to Indonesians had not yet been considered because "we are not at war with the Dutch Government." He said India, however, would use all her diplomatic powers to intervene in the Indonesians' behalf.

Atlanta-France Air Service Set

Atlanta - to - France air service was provided Monday when Eastern Air Lines and Air France signed an interline agreement making it possible for a passenger to book passage over either line from any point on either route.

Eastern covers a large portion of Eastern and Southern United States, and Air France maintains trans - Atlantic and European routes.

Under the agreement, similar to one which Air France already has with United Airlines, a passenger in Atlanta can reserve passage on Eastern to New York and thence on Air France to Europe.

Klansmen At Church In Regalia

By JIM FURNISS

Ku Klux Klansmen went to church here Sunday in their robes and masks for the first time in more than a year.

"We just wanted them to pay us a friendly little visit," G. W. Walker, Vice Chairman of the Inman Yards Baptist Church's Board of Deacons explained.

The church, located about a block from the end of the Inman Yards car line, was packed and jammed to its 400-seat capacity and "the evening was enjoyed by all," Walker said.

The invitation was extended by the three-man Deacon Board consisting of Walker, E. M. Ivy and H. B. Newton, according to Walker, who vehemently asserted the Klan visitation was not the result of any racial tensions.

Dr. Samuel Green, Grand Dragon of the Association of Georgia Klans, said approximately 100 Klansmen attended the 8 p. m. services.

"Some of the men asked permission to wear their robes. I granted a permit and out they went," Dr. Green said. "That's all there was to it."

The Rev. E. E. Peek, described by Walker as former Pastor of the Haney Grove Baptist Church, the Welcome Grove Baptist Church and assistant pastor of Northside Baptist Church, drew his sermon from Isaiah and the Twelfth Chapter of Romans.

"The Klan is built on the Twelfth Chapter of Romans," Grand Dragon Green, who was present at the church, reported.

Paul's letter to the Romans, Chapter 12, presents a practical summary of a Christian's duties in the world.

The invitation came after a year's dry spell during which no one asked the Klan to come to a church, Green said.

"We're getting lots of invitations now," Green said, adding, however, that no church meeting had been scheduled for the immediate future.

The Rev. Mr. Peek was not available for comment Monday night.

Book-Set Sale Method Under Fire Still Used

Sale of certain encyclopedia book sets "through" schools by methods not approved by the State Board of Education continued Monday as distribution of letters advising local officials to avoid connection with the selling plan was delayed by State School Supt. M. D. Collins until Aug. 7.

After hearing charges that public schools are being involved in a large-scale reference book racket, the Board, on July 18, ordered the letters written.

The charges were made by F. P. Drake, representative of a reference book firm, who declared some of his competitors were involved in a "giveaway plan" which encouraged school officials to coerce parents into buying unwanted volumes.

Dr. Collins said the letters would not be written until the Board heard from representatives of reference book firms engaged in the practice.

Drake told the Board members that certain other encyclopedia salesmen promised a set of reference books to each school if parents of children in the school purchased a certain number of sets.

As a part of the giveaway plan, the schools furnish lists of children attending the school with the names of their parents. The salesmen then threaten the parents, Drake said, telling them their children will be discriminated against unless the books are purchased.

Drake maintained that all books should be bought on merit and scored the use of pressure. Dr. J. I. Allman, Assistant State Superintendent of Schools, joined Drake at the Board meeting in condemnation of certain giveaway sales plans, declaring: "It's a rotten procedure."

IN OTHER PAGES

	Pages
Classified ads.	18-21
Comics.	22
Cross-word puzzle.	22
Editorial page.	8
Editorial features.	9
Financial news.	10
Obituaries.	18
Radio programs.	12
Railroad schedules.	22
Society.	13-15
Sports.	16-17
Theater programs.	17

23 Killed, 100 Injured As Nitrate-Laden Ship Explodes in French Port

PARIS, July 28—(UP)—The Norwegian Liberty ship Ocean Liberty, laden with ammonium nitrate, blew up in Brest Harbor at 5:45 p. m. Monday and according to unofficial reports late Monday night up to 23 persons were killed and 100 seriously injured.

Though the official French Press Agency put the number of dead at eight in one hospital, reports from Morlaix, where a tabulation of casualties was made, said 23 were known dead. Up to 900, according to reports from Morlaix, suffered slight injuries.

The gas works nearby was set afire and flimsy wooden buildings along the waterfront, built on the ruins of structures leveled by Allied bombs during the war, burst into flames.

Fires were still smouldering late Monday.

Dispatches reported that hundreds of townspeople fled to the countryside, fearing a spread of the fires and new explosions. They moved on bicycles, in carts and afoot because all motor cars were requisitioned to move casualties.

12,000 Shanghai Police on Strike

SHANGHAI, China, July 28—(UP)—Some 12,000 civilian policemen went on strike Monday "in mourning" for nine of their number and two civilians killed Sunday night in a clash with military police at the Golden Castle Theater.

One hundred policemen wrecked the theater Monday after a large group, marching on military police headquarters to "shoot it out," was turned back by its own officers.

Shanghai authorities were fearful the Communists, who allegedly planned an uprising June 2, might take advantage of the police strike to prod students into rioting.

Cashier Surrenders, Admits Embezzling $107,528

OKLAHOMA CITY, July 28—(UP)—Albert Leroy Fash, 50, cashier of the Hennessey, Okla., First National Bank, surrendered himself to the U. S. Marshal Monday and admitted embezzling $107,528.77 in bank funds to "meet current expenses."

A check at Enid showed that Fash had invested heavily in farm lands. One friend of Fash said he was considered an "outstanding citizen" and probably intended to return the money with profits derived from his investments.

Murphy said officials of the Hennessey Bank, which is patronized largely by wheat farmers, had refused to recommend prosecution of their veteran employee. Hennessey is a town of 1,342, located in North-Central Oklahoma.

Royall Off To Tackle Clay-'State' Feud

WASHINGTON, July 28—(UP)—Secretary of War Royall will leave by plane Tuesday for a European conference with Gen. Lucius D. Clay, of Marietta, Ga., U. S. Military Governor in Germany, in an apparent attempt to iron out a long-standing feud between Clay and the State Department.

The Clay-State Department dispute threatens the success of the Anglo-American Conference on Ruhr coal production expected to get under way here late this week.

The War Department said merely Royall would spend seven days in Germany during which he will inspect military establishments and confer with Clay, as well as other "leading Military Government officials." He will return here Aug. 4.

U. S. Assigns Two Aides to K. C. Grand Jury

WASHINGTON, July 28—(AP)—Atty. Gen. Clark announced Monday he has assigned two special assistants to work with the Kansas City Grand Jury investigating alleged irregularities in the 1946 primary election in the Fifth Missouri Congressional District.

One of those named by Clark to go to Kansas City is William A. Paisley, who conducted the recent successful prosecutions of former Rep. Andrew J. May and the Garsson brothers, accused of a bribe conspiracy, and of former Mayor James M. Curley, of Boston, convicted of mail fraud.

The other special assistant who will work with Paisley is Eric Broome, a specialist in investigations with the War Frauds section of the Department of Justice for the last four years.

Athenian Escapes Death In Mountain Ice Slide

Constitution State News Service.

ATHENS, July 28—A youthful member of a prominent Athens family, David Michael, Jr., who escaped death by an ice avalanche which took the life of a companion while they were climbing the highest peak in British Columbia, Monday telephoned his father here to say he was uninjured and on his way home.

Michael said he and William L. Putnam, of Springfield, Mass., leader of the Harvard University mountain climbing expedition, were climbing treacherous Mount Waddington, 150 miles northwest of Vancouver, with Charles Shiverick, of Cleveland, Ohio, when Shiverick was caught by an avalanche which punctured his lungs.

Michael told his father he was okay except that he was very tired because he and Putnam had walked 75 miles since last Tuesday when the accident occurred to reach Lake Williams, the nearest point of communication.

The ill-fated expedition started late in June, and included nine Harvard mountaineers. The other members of the group, who said they would continue the venture, are Bud King, Cambridge, Mass.; Graham Mathews, Seattle, Wash.; Francis P. Magoun, Cambridge, Mass.; Fred Beckey, Seattle, Wash.; W. Laurence Miner and Leonard J. Winchester, whose home addresses were not immediately available.

Shiverick's body was buried in a gorge, Michael said, after which he and his companions struggled more than three miles back to their base camp.

"Putnam and I had decided to discontinue the venture when we discovered snow was melting and there was a dangerous possibility of an avalanche, but we were unable to get back to our base camp before the accident occurred," Michael told his father. Other members of the group planned to continue the mountain climbing, he said.

Michael said he and Putnam were leaving in Shiverick's station wagon with all his belongings to deliver them to his parents in Cleveland, Ohio.

Mount Waddington, named after an early fur trader, remained unscaled until 1942, when Beckey, member of the present expedition, and his brother reached the top from its one approachable side. The three remaining sides, one of which the mountain climbers hoped to climb, have been considered treacherous and impassable.

CHIEF'S AUTO, GUN TAKEN

Assistant Police Chief A. J. Holcombe had to call a cop.

The officer parked his car at Broad and Marietta Streets Monday while he went in the bank to deposit $400 in church funds. When he came back he was not only de-motorized but disarmed.

Somebody had driven off with his car and the police pistol, which was hidden under the seat.

Needless to say, police are working on the case.

New Slum Ordinance 'With Teeth' To Go Before Council Next Monday

By WELLINGTON WRIGHT

A new ordinance designed to put teeth into the campaign for slum clearance in Atlanta will be introduced in City Council next Monday.

Those parts of the proposed ordinance which are new have been drawn with special reference to situations not now covered by the existing ordinance and relate to all buildings and structures within the City which are "dangerous" to life, safety, morals, health and welfare of the occupants or of the City, and also to those buildings which are likely to cause disease or sickness because of their unsanitary condition.

The Slum Clearance Committee, of which Councilman John A. White is Chairman, met Monday in the office of Jack Savage, City Attorney, and agreed upon the text of the new ordinance. Committee members then expressed the opinion that such an ordinance will make it possible to clear up the City's slums.

"We are just beginning a five-year campaign," said White, "and this proposed ordinance is just the law we need to make that campaign effective."

At the same time, White announced the formation of a Citizens' Better Housing Forum to aid in keeping the public informed about slum conditions. He said that William M. Todd, Commander of American Legion Post No. 1, will be Chairman and Roy Tippins, of the Home Builders' Association of Atlanta, Secretary.

The proposed ordinance, drawn by City Atty. Savage, repeals the existing section 65-102 of the City Code and substitutes an entirely new ordinance in its place. Much of the proposed ordinance is a repetition of the old law, but that part which is new and which, according to the Slum Clearance Committee, puts teeth into the campaign, is in Section Three relating to public nuisance in the forms of buildings and structures and reads as follows:

"(d) Those which have been damaged by fire, wind, or other causes so as to have become dangerous to life, safety, morals, or the general health and welfare of the occupants of the people of the City of Atlanta.

"(e) Those which have become or are so dilapidated, decayed, unsafe, unsanitary or which so utterly fail to provide the amenities

Continued on Page 5, Column 3

Mell R. Wilkinson, 82, A 'Best Citizen,' Dies

Mell R. Wilkinson, 82, Chairman of the Executive Committee of Ashcraft-Wilkinson Company and one of Atlanta's best-known civic leaders, died late Sunday at Emory Hospital.

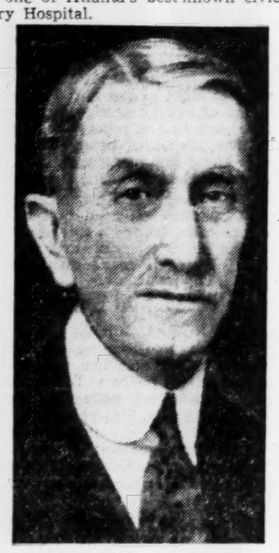

MELL R. WILKINSON

Mr. Wilkinson, once named "Atlanta's Best Citizen," had been in ill health for several months. He resided at 1280 Peachtree St., N. E.

Funeral services will be conducted at 3:30 p. m., Tuesday at Spring Hill with the Rev. Dr. Pierce Harris and Dr. David Marx officiating. Burial will be in West View Cemetery.

In addition to serving as Chairman of the Committee of Ashcraft-Wilkinson Co., marketer of fertilizer products, Mr. Wilkinson was a Director of the Georgia Power Company, The Trust Company of Georgia and the Southern Bell Telephone Company at the time of his death.

Widely-known for his civic interests, Mr. Wilkinson was instrumental in bringing to Atlanta several outstanding civic assets. He aided in bringing the Southeastern Fair and Emory University to Atlanta. He also was a leader in bringing the Shrine's national convention to the City in 1914, and he started a campaign which resulted in Atlanta's first parking regulation.

Mr. Wilkinson had been President of the Atlanta Chamber of Commerce. He was elected president after serving as a director and vice president for several years.

He helped organize the Atlanta Council of Boy Scouts, and he served as its first president. He held the post for seven years.

A native of Newnan, Mr. Wilkinson began his business career in 1884. At that time he established a wholesale stationery and printer supply house with his brother, the late John R. Wilkinson.

The son of Major Uriel B. and Amelia T. Wilkinson, both members of prominent Georgia families, he received his early schooling in Newnan. He was graduated from Moore's Business University in Atlanta, and later attended Mercer University and Richmond College.

At the time of his death, Mr. Wilkinson was a member of many of the city's leading clubs, including the Capital City Club, the Piedmont Driving Club, the Brookhaven Country Club, the Rotary Club, the Ten Club and the President's Club. He also was an active member of the Masons and Kappa Alpha fraternity. He was a member of the Newnan Baptist Church.

He is survived by his wife; a daughter, Mrs. Margaret W. Wager; a son, Van Winkle Wilkinson, and two granddaughters, Dr. Anne Wager and Miss Marjorie N. Wager, all of Atlanta.

Members of the Atlanta Rotary Club, representatives of the Atlanta Council of Boy Scouts of America, officers and directors of the Trust Company of Georgia, the Georgia Power Company, the Southern Bell Telephone Company and the Atlanta Chamber of Commerce will serve as honorary escort.

Pallbearers will be William D. Ellis, Hal Dumas, Bruce F. Woodruff, J. E. Gunby, Harry F. Dobbs, Willard McBurney, Everett Thomas, Douglas Robinson, John E. Smith, W. E. Mitchell, J. P. Allen, and Fred A Hoyt.

Accident Fatal To 6-Year-Old Tot

Margaret Isabelle Shriver six-year-old daughter of Col. and Mrs. George Holtsinger, headquarters staff officer at Fort McPherson, was killed Monday afternoon when she was hit by a motor vehicle at the Fort.

The child was fatally injured in front of her home on Fifth Avenue, when she darted from behind a parked automobile into the path of a truck driven by Pvt. David L. Myers, of Headquarters Detachment, Fort McPherson.

Margaret and her mother had just returned home from the Officers' Club swimming pool when a sudden shower forced them to postpone an afternoon swim.

Funeral arrangements will be announced by H. M. Patterson & Son.

In addition to her parents, she is survived by her grandparents, Mr. and Mrs. Edward H. Shriver, of Cincinnati, Ohio, and Mr. and Mrs. Julio Arjona, Republic of Panama, and several aunts and uncles.

Charlie Maness, 29, Dies; Hurt in Wreck

Charlie Maness, 29, former city employee of Gainesville, died Monday in an Atlanta hospital from injuries he received Saturday in a wreck near Gainesville.

Funeral services will be conducted at 3 p. m. Wednesday at the High Street Church of God, Gainesville, with the Rev. H. R. Appling officiating.

Maness was injured when the car in which he was riding crashed into two other automobiles on the Dawsonville highway, six miles west of Gainesville. R. H. Russ, owner of the car, was seriously injured, and Jack Strickland, listed as the driver, was treated for cuts and bruises.

According to records at State Patrol headquarters, none of the occupants of the other two cars was seriously injured.

Maness is survived by his wife; three sons; his parents; four brothers and three sisters, all of Gainesville.

Mrs. Morris, Former School Teacher, Dies

Mrs. J. C. Morris, 78, of 1621 Pelham Road, N. E., former teacher in Georgia and South Carolina schools, died Monday in a private hospital.

Funeral services will be conducted at 3:30 p. m. Wednesday at Spring Hill, with the Rev. J. R. Smith officiating. Burial will be in West View Cemetery.

A native of North Lochaber, Nova Scotia, Mrs. Morris had lived in Atlanta for the past 10 years. She came here from Demorest, where she had been a resident for more than 20 years.

Born Annie Laura MacNaughton, Mrs. Morris came to the South when still a young woman to pursue a teaching career as well as to engage in missionary work. After teaching for several years in schools in Georgia and South Carolina, however, she gave up her work and was married.

At the time she was married her husband was employed at Piedmont College, a position he held until the family moved to Atlanta. He now is an engineer at the Kimball House.

In addition to her husband, she is survived by two sons, both of whom are teachers in the Atlanta Public School System. Orville H. Morris is an instructor at Murphy High School, while her other son, Charles O. Morris, is a teacher at the newly created Henry Grady High School.

Other survivors include a grandson, Orville H. Ottley, Jr.; four sisters, Mrs. Robert Nichols, of Edmonton, Alberta, Canada; Dr. C. I. Williamson, of San Diego, Cal.; Mrs. John Woods, North Lochaber, Nova Scotia; and Mrs. Myrtle McDonald, of North Lochaber, Nova Scotia; and a brother, D. K. MacNaughton, of Aberdeen, Wash.

Robert T. Peavy Succumbs at 79

Robert T. Peavy, 79, of 1314 Northview Ave., N. E., widely-known representative of Southeastern Underwriter's Association, died Monday in a private hospital.

Robert T. Peavy

Funeral services will be conducted at 2 p. m. today at Spring Hill with the Rev. James Harvester officiating. Burial will be in West View Cemetery.

A long-time resident of Atlanta, Mr. Peavy also was well-known for his civic activities. He was a member of several organizations, including the Sardis Masonic Lodge 107, F. & A. M., Mohawk Tribe No. 5, Red Men, Atlanta Typographical Union No. 48. He also was a member of the Haygood Memorial Methodist Church.

A native of Haralson, Georgia, he had lived in Atlanta for the past 56 years.

He is survived by his wife; three daughters, Mrs. J. L. McDermott, of Memphis, Tenn.; Mrs. Charles M. Peek and Mrs. Howell M. Grant, of Atlanta; three sons, Thomas M. Peavy, of Washington, D. C.; Carl D. Peavy and Robert H. Peavy, of Atlanta; 10 grandchildren and three great-grandchildren.

Windsors Visit Gen. Lee

ROME July 28—(AP)—The Duke and Duchess of Windsor have arrived in Florence as guests of Lt. Gen. John C. H. Lee, United States Army Commander in this theater, the Army announced. The two expect to return to France "in a few days."

LOST: ONE RING, ONE BOY FRIEND

Miss Cleo Boyer, of 731 Ponce de Leon Ave., N. E., wants her ring back. She apparently is satisfied that the "ring swapping" episode she had with a boy friend was all a mistake.

Anyway, Miss Boyer has asked police to find her diamond ring which she values at $1,000. To find the ring Miss Boyer told police it would be necessary to locate the boy friend with whom she swapped rings last Friday, and whom she hasn't since seen.

Miss Boyer told police she had her friend's ring appraised, and the appraisal value was only $5.

Rail Express Executive Honored by Humane Body

In appreciation of the care taken by the Railway Express Agency in the transportation of animals, the Georgia Humane Association has elected W. W. Owens, Vice President of the Southern departments of that agency, as an honorary member of the organization.

DR. ROBERTS

Continued From Page 1

ticed almost to the day of his death.

While he had been widely known throughout the South for many years, it was only during the last 10 years that he had achieved a reputation nationally. And, as a result, the book, "Who's Who in America," in which prominent Americans are listed, devoted space to a short biography of the Atlanta surgeon in its 1946 edition.

Dr. Roberts devoted his entire life to medicine and had only a small amount of time for outside interests. He did, however, belong to several civic and fraternal organizations.

He was a member of the Atlanta Kiwanis Club, the Yaarab Temple, the Knights of Pythias, the Rush Honorary Medical Club of the University of Maryland, and the Maryland Chapter of Nu Sigma Nu Fraternity.

In 1946 he was appointed a member of the State Hospital Advisory Committee by former Gov. Ellis Arnall.

In addition to his son, he is survived by his wife; three brothers, James A. Roberts, Emmett E. Roberts, of Douglas, and Albert S. Roberts, of Washington, N. C., and three sisters, Mrs. Clinton Giles, of Clinton, S. C.; Mrs. Moses Lott and Mrs. Lester Cole, of Nicholls.

TILE ROOFS
EXPERTLY REPAIRED
TIP-TOP ROOFERS
"When You Hear Drip, Drop Call Tip-Top"
CY. 7751 221 MARIETTA

RESTORATION
During July
10% Off
on restoring your favorite pictures
Photograph Studio, 4th Floor
DAVISON'S

TUESDAY and WEDNESDAY
SPECIAL
LIVE
FRYERS
ONE OR A THOUSAND LB. 37c
TWO LOCATIONS
243 PONCE DE LEON
777 MARIETTA
LANDERS BROS.
VE. 2272 PHONES JA. 5192
Open All Day Wednesday

A LOAN BARGAIN
$100.00 CASH
Costs You Only $7.49 a Month
MASTER LOAN SERVICE
212 Healey Bldg. WA. 2377
Smaller Payments for Loans for down payment on home, education, business, hospitals, dentist, doctor, medical, funeral bills, agricultural purposes.

NOW is the TIME
TO INSTALL
KOOLVENT Aluminum
•AWNINGS
•PORCH ROOFS
•CANOPIES
•DOORWAY COVERINGS
FOR ALL WEATHER PROTECTION
Installed Anywhere in Georgia
KOOL VENT
LIFETIME VENTILATED
METAL AWNINGS
Patent No. RE 20975
47 Alabama St., S. W., Atlanta
Phone WA. 8201

LOSE UGLY FAT
UP TO 8 LBS. IN 8 DAYS!
OR MONEY BACK!
with STYL
CANDY TABLETS
Take off those fatty bulges. Have a slim, stylish figure by following the Styl plan.
NO DRUG
NO LAXATIVE
NO EXERCISE
Styl Candy Tablets will help you to reduce . . . take off ugly fat. Simply follow the directions. Styl is the New Vitamin and Mineral Candy Tablet.
33 day supply, $2.25
Jacobs DRUG STORES

HEARTBURN
Relieved in 5 minutes or double your money back
When excess stomach acid causes painful, suffocating gas, sour stomach and heartburn, doctors usually prescribe the fastest-acting medicines known for symptomatic relief—medicines like those in Bell-ans Tablets. No laxative. Bell-ans brings comfort in a jiffy or return bottle to us for double money back. 25c
BELL-ANS for Acid Indigestion 25¢

Cleanses Skin 12 TIMES BETTER
. . . Brings Greater Skin Loveliness at Once!
• New CINDERELLA CLEANSING CREAM contains Substance B-12 which, because of its skin affinity, enables a deeper skin contact. (Actually the skin itself contains minute portions of Substance B-12.)
• Thus the skin is more thoroughly cleansed of dullness and soil—looks far fresher, younger — feels far softer, smoother. And because the skin is more thoroughly cleansed of surface contamination, there is less oilyness — less susceptibility to the many surface originating skin faults, blackhead tips, etc. Make-up applies with an added vital loveliness — stays perfect longer.
FREE Trial Offer
ASK ABOUT IT
Cinderella CLEANSING CREAM
Jacobs DRUG STORES

TAN with SUTRA
FILTERS SUN SPEEDS TAN
Guaranteed by Good Housekeeping
the famous ONE-DAY WAY
Blocks out the sun's burn-rays . . . lets the tan rays come through. Use SUTRA Lotion or SUTRA Cream, whichever you prefer. Both in 3 convenient sizes. Both highly effective.
Accepted for advertising in publications of the American Medical Association.
29c, 59c, 98c
Jacobs DRUG STORES

the difference is new post-war
IMRA
odorless cosmetic hair remover cream
No razor nicks! No stubby regrowth! Odorless IMRA leaves your legs hairfree. Carefree. Glamorous. Smooth. Snowy white cream, a delight to use. Smooth on. Rinse off.
Now in Tubes—$1 & 65c (Plus Tax)
Jacobs DRUG STORES

Keep Mosquitoes Away
with NEW UNXLD 448
Insect Repellent
• Repels most common biting bugs
• Lasts 6 to 10 hours on the skin
• Lasts 7 to 10 days on clothing
• Not greasy or sticky
• Harmless to fabric
• Pleasant and easy to use
In Vanishing-Type Cream or Liquid Form
75¢ each
Jacobs DRUG STORES

tissue issue
GOLDEN FLEECE 4-PLY HANDKERCHIEF TISSUES ARE INDISPENSABLE TO ROSE- AND HAY FEVER VICTIMS.
THEY ARE 4-PLY, GIVING THEM GREATER STRENGTH, AND SOFTNESS.
THEY ARE PRACTICALLY LINT-FREE.
THEY ARE ECONOMICAL TO USE.
25¢ per box
A-A-CHOO
GOLDEN FLEECE
4-PLY HANDKERCHIEF TISSUES
The Aristocrat of Tissue
GEORGIA OWNED Jacobs Est. 1879 DRUG STORES

NEW SCREEN FINISH CONTAINS DDT!
$1.19 QT.
PESTROY DDT
6% LIQUID COATING
• Preserves Screens • DDT Kills Bugs
• Just Brush on • Durable
GEORGIA OWNED Jacobs Est. 1879 DRUG STORES

CLOTHES BRUSH 25c VALUE 9¢
CAN OPENER 10c VALUE 6¢
Jacobs DRUG STORES Georgia Owned
PAPER NAPKINS PKG. 36's 10¢
HOYLE RULE BOOK 25c VALUE 9¢

SUPER SAVINGS ON HOUSEHOLD NEEDS

OUTING JUG
• Made by Knapp-Monarch
• Keeps liquids hot or cold
• Full gallon size
• 3.95 value
2.49

TRASH BASKET
Suede and lithographed finishes. Assorted designs and colors.
23¢

ONION CHOPPER
Easily and conveniently chops onions. Reg. 43c value.
39¢

EXTENSION CORD
Rubberized 6-foot cord has 3-way outlet.
75c Value 39¢

ALL METAL DRIP-O-LATOR
• MAKES 6 CUPS
• GENUINE ALUMINUM
• LIMITED QUANTITIES
• REG. 2.49
1.98

FRESH CANDIES
PEPPERMINT STICK CANDY
Old fashioned peppermint stick candy. Fine to serve at parties.
5¢ Box. 36's 1.69
BAKERS MINT WAFERS
Sweet chocolate wafers with that wonderfully cool peppermint flavor.
69c Value 49¢
PEPPERMINT FROSTIES
½ pound bag of candy coated mint frosties. Assorted Colors.
29c

ABSORBINE 59¢
JUNIOR 1.25 SIZE (LIMIT 1)
ASPIRIN . . . 6¢
Tablets . . . 100's (Limit 1)
SUPER-SUDS 27¢
FOR WHITER LAUNDRY (LIMIT 1)
KOLORBAK . . . 79¢
Hair Dye . . . 1.50 value (Limit 1)

COOL TREATS
DELUXE BANANA SPLIT
3 generous Scoops of Ice Cream smothered with crushed fruits and nuts, whipped cream and a cherry.
29¢
JUMBO ICE CREAM SODA
Chocolate, Strawberry, Vanilla, Coke Cherry, and other flavors.
19¢

FOR SUMMER BEAUTY
Prophylactic TOOTH Brushes Both For 49c
Colgate Dental Cream 50c Size 41c
FITCH Shampoo
Plus Ideal Hair Tonic and rubber massage brush.
1.60 Value 99¢
JERGENS LOTION
With Free Dryad Deodorant.
75c Value BOTH FOR 39¢
Meritt Foot Powder 50c
RETONGA Vitamized Tonic 1.25 Size 1.09
MILES Nervine For Sleeplessness. 1.00 Size 79c
HALO Shampoo Glorifies Hair 60c Size 47c
Toni HOME PERMANENT
WITH REUSABLE PLASTIC CURLERS
Roll up your hair in half the time! Toni Professional Plastic Curlers have 50% more Curling surface! They're ribbed too.
2.00 De Luxe Kit
BAND AID For Minor Cuts Pkg. 36's 47c
LISTERINE ANTISEPTIC Largest Size 69c

Every Single DAY YOU SAVE at Jacobs

Dutch in Line For 'World' Loan

WASHINGTON, July 28—(AP)—The World Bank is expected to grant its second loan within the next few weeks—a credit of $150,000,000 to $200,000,000 for the Netherlands.

The Dutch Government has applied for a total of $535,000,000 to finance a three-year program of reconstruction.

In granting only part of the credit sought, the Bank would be following the precedent set in its first loan, a credit of $250,000,000 to France. The French wanted $500,000,000 to buy goods for reconstruction.

S.S.S.
The FIRST IN TONICS
helps build STURDY HEALTH

Consider
The Advantages of An Insured Savings Account

- Your savings insured to $5,000.
- A liberal return on savings.
- Service prompt, friendly and helpful.
- Any amount opens an account.

Out-of-town Savings Welcomed and Appreciated
Assets over $7,000,000.00
SOUTHERN FEDERAL SAVINGS & LOAN ASSN.
JOHN L. CONNER, President
Ground Floor Hurt Bldg.
MA. 1935

Constitution Staff Photo—Pat Livingston

LAUNCH "VARIETY GIRL" DRIVE—Col. William C. McGraw, former Texas Attorney General, and Executive Director of the Variety Clubs International, addressed the Tent 21 Variety Club here Monday when he outlined details for the premiere showing of "Variety Girl" at the Fox Theater Aug. 27. The premiere is being sponsored by the Atlanta Tent and all proceeds will be used for the Club's many charities. Shown with McGraw are, front row left, Charles Durmeyer, President; McGraw, and back row, Johnny Harrel, Publicity Director, and Eddie Melnicker, Ticket Chairman.

Atlantan Wins Model Air Meet

Merritt Davis, of Atlanta, was high-point winner of the Georgia State Air Meet held Sunday in Griffin under the sponsorship of the Griffin Model Airplane Club and the Griffin Chapter of the National Aeronautic Association.

Small model planes were entered by model enthusiasts from all over the State. Winners were as follows:

Class A Gasoline Models: Pete Brown, Atlanta, first; Margaret Jergeson, Atlanta, second; John Jergeson, Atlanta, third; Merritt Davis, Atlanta, fourth. Class B Gasoline Models: Jean Herndin, Macon, first; W. A. Baker, Sr., Eustis, Fla., second; Charles Hopper, Griffin, third; Glen Henry, Gainesville, fourth. Class C Gasoline Models: Louise Monroe, Atlanta, first; Keith Monroe, Atlanta, second; Merritt Davis, Atlanta, third; R. Mesinheimer, Gainesville, fourth.

Towline Gliders: Chuck Milam, Atlanta, first; John Sims, Griffin, second; Bob Baker, Atlanta, third, and Johnny Horton, Griffin, fourth. Rubber-Powered Models: Merritt Davis, Atlanta, first; Chuck Milam, Atlanta, second; Harold Osborne, Atlanta, third; Joe Harris, Macon, fourth. HandLaunched Gliders: Harold Osborne, Atlanta first; Kenneth Grubs, Griffin, second; Bobby Douglas, Griffin, third; Chuck Milam, Atlanta, fourth.

DAVISON'S

The Gathered Barrel 4.98

The Bracelet 4.98

The Pouch 7.50

The Satchel 4.98

Fall's Little Black Bag

is SATIN

4.98 and 7.50 plus tax

In tune with the Fall fashion change to prettier, more feminine costuming, your little black bag melts into satin. Rich, gleaming satin to match or to accent your costume suit, cocktail dress or satin trimmed daytime dress. Softer, rounder to flow with your new silhouette.

Davison's Handbags, Street Floor

Re-Enters:

THE COSTUME SUIT

Like a great actress brought back by the clamoring of her public, the Costume Suit returns to fashion. Returns to take a bow and go on to greater stardom than before. Returns more elegant and more formal . . . in fine woolens lavish with satin and beads that catch a glint of light and glow. Returns in the feminine silhouette of Fall 1947 . . . softer shoulders, longer hemline, rounded hipline. Returns in the two expressions you see sketched . . . to be followed by many variations.

Costume Suit of Winter black wool with jet and braid embroidery, black satin button-on blouse. Also in Fallen-Leaf brown with bronze beading. Sizes 14 to 20.

69.98

Costume Suit of Fallen-Leaf brown with matching satin button-on blouse and bead-embroidery pockets. Also in deep emerald with bead-embroidery to match. Sizes 14 to 20.

69.98

Davison's Georgian Room, Third Floor

DAVISON'S

Shot Girl Sues Cab Co.

Miss Marian Pinnell Monday sued the Yellow Cab Company for $25,000, alleging the driver of a Yellow cab in which she was riding picked up, without her consent, another passenger who shot her through her right foot.

The petitioner charged that on June 28 she and a friend, Miss Evelyn Kirsey, were on their way to 337 Fourth St. when the cab driver, John T. Henderson, stopped to pick up a third passenger. This man, later identified as Jesse Barnett, a Naval veteran, shot her while holding up her companion and the driver.

Barnett then disappeared, to be arrested later that night charged with annoying Miss Eldora Saylor, of a Berkeley Street address. According to police reports, Miss Saylor coolly led the man down the street to her front door, where she screamed for help. Her brother-in-law rushed to her aid and captured Barnett after giving him a severe beating.

Every day those desiring to build are looking for your Lot For Sale Ad in The Atlanta Constitution.

CASTERS
TRUCKS
CONVEYORS
IN STOCK
John W. and Wm. H. Carlson
10 North Ave., N. W. ATwood 3960
Specialists in Material Handling Equipment

QUICK, EASY WAY TO GET RELIEF FROM
IRRITATED EYES
Yes, when eyes are irritated use EYELO . . . a safe, gentle, exceptionally fine eyewash that brings quick, soothing relief to tired eyes . . . to eyes irritated by wind, sun, or dust . . . to eyes smarting from hay fever. Keep a supply of EYELO in your medicine cabinet.
Available only at Independent Rexall Drug Stores and at Lane Rexall Drug Stores. Money-back guarantee.
8 oz. bottle 50¢
EYELO

The HUNT Room
A COOL DELIGHTFUL RENDEZVOUS FOR A FRIENDLY CHAT OR BUSINESS DISCUSSION . . . WITH APPROPRIATE REFRESHMENTS . . . COMPLIMENTARY HORS D'OEUVRES
BILTMORE

Constitution Staff Photo—Ryan Sanders

THE GENERAL CUTS THE CAKE—Lt. Gen. A. C. Gillem, Commander of the Third Army, with his saber cuts huge birthday cake at party at Fort McPherson to celebrate 172nd anniversary of the Chaplains' Corps. Left to right, Maj. William F. Nern, Capt. Cleetus Clemons, Gen. Gillem and Col. Rogers.

Staff Officers Observe Chaplain Corps Birthday

Officers of the staffs of the Third Army, Fort McPherson and the Atlanta Ordnance Depot gave a party Monday night at the Fort McPherson Officers' Club to celebrate the 172nd anniversary of the Chaplains' Corps of the United States Army.

The feature of the occasion was the cutting of a huge birthday cake, with Lt. Gen. A. C. Gillem, Commanding the Third Army, performing this ceremony. For this ceremony, Gen. Gillem used the traditional saber.

In a short address Gen. Gillem highly praised the services of the chaplains.

"The chaplains round out the service teams of the Army," he said, "and they have been an indispensable force. If we set a man right from the spiritual side, nothing can stop him. And that's why we in the Army insist on the importance of our team of chaplains."

Gen. Gillem told a story to illustrate the courage of the chaplains, one a Protestant who went out to rescue a wounded man, another a Jewish chaplain who held one of the first Passover services in Germany since Hitler began his persecution of the Jews, and the other a Catholic chaplain who held an early morning mass just before the Army crossed the Rhine at Wesel.

"These men typify the spiritual force and the moral courage that are traditional with our Corps of Chaplains," said Gen. Gillem. "I am happy to attend one more anniversary of this Corps, an anniversary coming on the eve of the break-up of our great Army of World War II."

Those who arranged the party were: Col. Ralph W. Rogers and Major William F. Nern, Chaplain and Assistant Chaplain of the Third Army; Capt. Cleetus C. Clemons, Post Chaplain at Fort McPherson, and Capt. Frank Warner, Post Chaplain at the Atlanta Ordnance Depot.

Meetings Today

ATLANTA BAPTIST PASTORS' CONFERENCE, 10:30 a. m. at First Baptist Church. Speaker, John Jeter Hurt, Editor of "The Christian Index."

ATLANTA ROTARY CLUB, 12:30 p. m. at Ansley Hotel.

STATE MILK CONTROL BOARD election for Atlanta producers and distributors, 2:30 p. m. at Board's office, 407 State Office building. Purpose: expansion of milk shed.

BUCKHEAD CIVITAN CLUB, 6 p. m. at Colonial Terrace Hotel. Speaker: Dr. George M. Sparks, Director of Extension Service, University of Georgia.

CHAPLAINS CORPS, 7:30 p. m. in Officers Club, Fort McPherson.

CIVITAN CLUB OF ATLANTA, Atlanta Athletic Club, 12:30 p. m., Jack Baldwin, Quentin Anderson and R. C. Martin, speaking on "My Business."

EXCHANGE CLUB, Robert Fulton Hotel, 12:30 p. m., John Delafield, Passenger Relations Agent of Delta Air Lines, speaker.

ATLANTA KIWANIS CLUB, Ansley Hotel, 12:30 p. m.

HENRY GRADY TOASTMASTERS CLUB, YMCA Building, 6 p. m.

ADVENTURES OF ROBIN HOOD, third dramatic episode featuring "marriage" of Lady Edwina to Alan-a-Dale, 8:30 p. m., production by Teen-Age Club.

Fire Building Urged Soon

Fire Chief Styron was instructed by the Atlanta Board of Firemasters Monday night to investigate construction costs for a proposed new combination fire signal and headquarters building for which $300,000 was provided in the 1946 bond issue.

Mayor Hartsfield said construction of the facility was an emergency, and should be erected at the earliest possible moment.

He said his attitude on the fire structure did not affect the hold-the-line policy on other bond expenditures, adding that it was urgently needed now. Other outlays could await a leveling off in materials and labor costs, he said.

In support of his effort to construct the building as early as possible, Hartsfield indicated supplementary amounts might be provided if engineers believed the $300,000 bond fund inadequate to meet needs.

The southwest corner of the intersection of Gilmer and Courtland Streets already has been purchased as the site of the new structure.

Other action by the Board:

Fireman J. W. Martin, of Station No. 10, was discharged after conviction on charges of being drunk and resisting arrest in a downtown theater July 3.

Capt. E. L. White, injured in the Winecoff Hotel fire disaster last Dec. 7, was ordered back to duty Aug. 1, after Grady hospital doctors said he had sufficiently recovered.

Harry Phillips, Fire Marshall, reported that he was co-operating with a slum clearance committee in a survey of sub-standard dwellings. He said seven cases had been made recently for alleged violations of existing fire ordinances.

Styron was given a leave with pay to attend the International Association of Fire Chiefs convention in New York City Aug. 19-23, after which he plans a vacation tour of the West.

Atlantic Liners Busy

NEW YORK—(UP)—An estimated 205,110 persons traveled by sea between European ports and New York during the first six months of this year, a period in which transatlantic travel neared peacetime conditions for the first time since World War II, a survey shows.

HUGHES

Continued From Page 1

headed recommended against it. But he said he knew of no "political pressure" which caused Donald M. Nelson, WPB Chairman at the time, to approve the contract despite advice to the contrary.

Leoning testified that on Oct. 11, 1943 the Aircraft Production Board decided to cancel the Kaiser-Hughes contract. But he said that on Nov. 1, the Board decided to let it run another 30 days until a Board examined progress of the project.

On Jan. 26, 1944, Loening continued, that Board recommended unanimously that the contract be cancelled, but this was not done.

"Why was it so difficult to cancel this contract?" Asked Sen. Ferguson, Republican, Michigan, Chairman of the Subcommittee conducting the hearings.

"I think that one reason was the very effective and plausible manner that Mr. Hughes had in appearing before the Board," Loening replied.

Meigs agreed with Sen. Hatch, Democrat, New Mexico, however, that there was always the possibility that Kaiser might make good on his promise.

"Was there anything fraudulent, corrupt or anything wrong with this contract?" Hatch inquired.

"No, not to my knowledge," the witness replied.

Hughes' open letter, published in and copyrighted by the Los Angeles Examiner, said that in his 13 years in the airplane business he had lost $14,000,000, "so I don't think I have been defrauding the Government."

The letter, addressed to Brewster, urged him to "tell when this investigation was really born."

"Why not tell," it continued, "that this investigation was born on the day TWA (Trans World Airlines) first flew the Atlantic? On the day when TWA first invaded Juan Trippe's territory—on the day when TWA first challenged the generally-accepted theory that only Juan Trippe's great Pan American Airways had the sacred right to fly the Atlantic."

Hughes is heavily interested in TWA.

Chinese Veto on Mongolia Goads Russians

LAKE SUCCESS, July 28—(AP)—China turned down Outer Mongolia's bid for United Nations membership Monday with an unprecedented blast which drew a Russian retort that certain Far Eastern parties might like to force a UN investigation similar to the Greek case.

Calmly announcing a certain Chinese veto on the Outer Mongolian application, Dr. Shuhsi Hsu charged in a warm meeting of the UN Security Council Membership Committee that the Outer Mongolian Republic had carried out a "full-dress invasion with paraphernalia of modern warfare, including aircraft."

Alexei N. Krasilnikov, Russian participant in the heated exchanges in the Committee last week over Albania, called the Chinese statement "distorted" and "false."

Cab Driver Held On Lottery Charge

Willie Allen Mathis, Negro driver for the Quick Cab Company, wasn't quick enough Monday.

Radio Patrolmen C. M. Burks and V. G. Sloan stopped Mathis' cab at Lindsey and Fox Streets. A search of the car revealed that the glove compartment was stuffed with lottery tickets.

Mathis was arrested and charged with disorderly conduct and lottery and held on a $1,000 bond.

Your Eyes Deserve Attention . . .
CONSULT DR. JOHN KAHN
HIGH'S
OPTICAL DEPT. FIRST FLOOR

MAKE YOUR SAVINGS
EARN MORE!
★ Legal for Trust Funds
★ Federally Insured to $5,000
★ Resources $9,000,000.00
STANDARD FEDERAL SAVINGS & LOAN ASS'N
J. L. R. BOYD, Secretary
48 Broad Street, N. W.
(Grant Bldg.)
ATLANTA 3, GA.
Send information about savings share accounts to:
Name .....
Address .....
City .....

DENTIST
DR. I. G. LOCKETT
113½ Alabama St.
Hours 8 to 6
WA. 1612

HOLZMAN'S
2ND FLOOR GIFT SHOP
features:
Baby Sterling Silver Spoon and Fork Sets available in several patterns by Gorham, Lunt, and Watson.
Priced from $3.50 to $5.00
Bent handle spoons also available.
• MAIL ORDERS FILLED PROMPTLY •
It's so easy to open a charge account at
Holzman's
One of America's Finer Jewelers
37 PEACHTREE AT FIVE POINTS

COMPARE
P.W.* PRICES
*PRE-WAR PRICES
In Our August Fur Sale!
Chajage's
DIXIE'S LEADING FURRIER
220 Peachtree St., N. W.

"BC" HEADACHE TABLETS
NOW ON THE MARKET!
Same Famous Formula—Same Fast Relief
"BC" Headache TABLETS are here! Buy a handy tin of 12 from your dealer today. You'll get the same famous formula and the same fast relief you get with "BC" Headache Powders. Tablet or powder—take your choice, but take "BC." Two tablets equal one powder. Both act quickly to relieve headaches, the pains of neuralgia and minor muscular aches. "BC" Headache Powders, 10c & 25c. "BC" Headache Tablets, 25c. Caution: use only as directed.

SEARS ROEBUCK AND CO.

quick, thorough shampoos are easy now with . . .
THE NEW FOLDING CHAIR AND DRAINBOARD DESIGNED FOR HOME USE
shamp-ette
Comfortably adjusts for all the family
$9.95
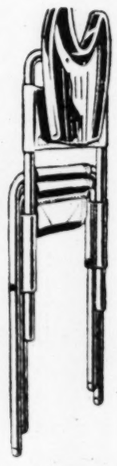
Folds to a two-inch thickness
Anyone can give an expert shampoo in a few minutes with Shamp-ette! And all the family benefits because its plastic drainboard adjusts for children or adults. Can be used over tub or lavatory . . . easily folded for storage. Made of rust-proof aluminum tubing with a strong fabric seat. Supports up to 250-lbs., yet weighs only 5½-lbs.
See it in Sears Drug and Toiletry Department
"Satisfaction guaranteed or your money back"
SEARS
675 Ponce de Leon Ave., WA. 6040
FREE PARKING
9:30-5:30 Daily—9:30-6:00 Sat.

FLY CONTROL
Let Orkin keep your building FREE of FLIES by scientific methods of PREVENTIVE FLY CONTROL
390 COURTLAND STREET, N. E.
HEmlock 4321
Since 1901
ORKIN
COMPLETE PEST CONTROL

SALE

Summer Sports Supplies
Adventure is calling from the pool, the courts, the camp and the stream. Answer the challenge with timely merchandise from our Sports Deck . . . reduced in price to bring you a handsome saving!
ALL TENNIS NETS 25% OFF!
Swim Fins. Light, fast, comfortable. Reduced from $7.50 to $5.95
Wenco Steel 4' Casting Rods, Reg. $10.00, now . $5.95
10-Yd. Coils NYLON LEADER
6-pound test (10 yards) 15c
8-pound test (10 yards) 15c
10-pound test (10 yds.) 20c
12-pound test (10 yds.) 20c
15-pound test (10 yds.) 25c
20-pound test (10 yds.) 30c
7½-foot Tapered Leaders (Gut, Spanish) 39c
Mossberg Spotting Scopes and Stands, complete ... $22.95
Ear Stoppers, pair 10c
Swim Masks, Reg. $4.25, now $3.49
Minnow Seines, 6"x4", Reg. $1.75, now $1.25
Minnow Seines, 8"x4", Reg. $2.00, now $1.50
Minnow Seines, 10"x4", Reg. $2.50, now $1.75
Table Tennis Sets (4 paddles, net and posts, 4 balls), price range from ..... $3.95 to $8.95
Air Cushion, rubber, Reg. $1.25, now 98c
Live Bait or Worm Belt Boxes, Reg. $1.00, now 79c
22" Tackle Boxes, Kennedy, Reg. $8.00, now $6.95
18" Tackle Boxes, Kennedy, Reg. $6.75, now $5.95
ARMY COTS
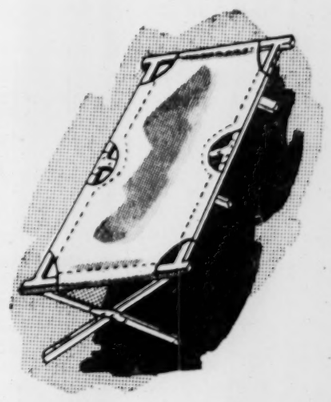
New, unused! Strong durable wood. Heavy canvas! Reduced from $5.95 to $3.49!
SPORTS DECK
KING HARDWARE COMPANY
ATLANTA OWNED AND OPERATED
53 Peachtree St.
USE YOUR CHARGE ACCOUNT

U. S. Urges Oil Guards In Sumatra

BATAVIA, Java, Tuesday, July 29 — (UP) — The United States in a note to the Indonesian Government shortly before the Dutch offensive began, urged protection of the rich American-owned oil fields in Sumatra, reliable sources said today.

In reply, informants said, the Indonesians promised to do all they could to protect the fields, but said the Dutch would be responsible for any damage done.

On the military front, the Dutch reported the capture of Batoeradja oil center, southwest of Palembang in Sumatra.

The Indonesians in their night communique asserted that they probably had sunk a Dutch vessel hit by their batteries at Tjilatjap, on the south coast of Java.

They asserted also that 763 soldiers "in the Dutch service" had surrendered to them in the Bandoeng sector of Western Java where fighting has been heavy.

The American note to the Indonesians, informants reported, said:

"The Government of the United States wishes to emphasize its grave concern lest some action will be taken causing loss of lives of Americans and destruction of American property.

". . . The United States Government in view of the de facto Indonesian control looks to Indonesians that the wells are unharmed in the interests of Indonesia, America and the whole world."

Any sabotage of the high-pressure oil fields northwest of Palembang would result in "permanent and total loss, ruining completely American capital which means a loss to Americans, Dutch and Indonesians and the world regardless of who owns it," the note said according to informants.

It added that even though the Indonesian Government gave assurance of protection it was possible that "irresponsible elements" frightened by Dutch action might cause irreparable damage.

Depositors' Checks Total $4,165,878,000

Bank depositors in Atlanta made payments totaling $4,165,878,000 by bank check during the first six months of 1947, according to the midyear tabulation of Federal Reserve Board monthly check debit totals.

The check volume handled by Atlanta banks for the public was 19.5 percent ahead of the first half of 1946 and 212 percent ahead of the first six months of pre-war 1940.

Touring Clergy Impress Need of GermanRecovery

WASHINGTON, July 28—(AP)—Thirteen clergymen representing Catholic, Protestant and Jewish faiths returned Monday from a 35-day visit to Europe convinced that "the recovery of Germany must be an essential part of every plan for the recovery of Europe and hence of the world."

This conviction was expressed in a joint statement at an interview. These clergymen and one who is still in Copenhagen went to Europe at the invitation of the War Department.

The clergymen said that "America may be confronted with this dilemma: Either to reorganize Western Germany as a separate economic and political unit, or to pour endless sums into diseased, starving and dismembered Germany. The implications of this are likely to affect the life of every man, woman and child."

One Car an Hour Stolen 3-7 P. M.

Car thieves apparently were trying to "set a record" in Atlanta Monday Police reported that the thieves purloined cars and trucks Monday from 3 to 7 p. m. at better than one each hour. Six vehicles were stolen during the period.

W. G. Bush, of Stockbridge, reported the theft of his truck while it was parked on Courtland Street; Beaudry Motor Company, 451 Spring St., reported the loss of a sedan that was parked in front of its building; Lee McCoy, 565 Hopkins St., S. W., reported the loss of his sedan while it was parked on Spring Street; E. M. Sellers, 269 Williams St., N. W.; S. T. Huey, 1268 Bywood Lane, S. W., and John S. Kopach, of Lakewood Heights, all reported the loss of sedans.

Martin's 2-0-2 Airliner Here

The 2-0-2, Glenn L. Martin Company's experimental airliner of the future, landed here at 6:40 p. m. Monday after a day of round-the-country flying, plagued by changing weather.

The unusual-looking twin-engined plane, with a towering tail and a dorsal fin down the center of the fuselage, is on a gruelling 18,000-mile test flight.

The plane has spent 30 hours in the air covering 7,000 miles since it left the Martin plant in Baltimore Saturday morning on its experimental flight arranged by the Civilian Aeronautics Administration.

The 19-man crew headed by Pilot O. E. (Pat) Tibbs, Flight Director of the Martin Company, spent Monday night here and today the 2-0-2 plans to touch Birmingham, New Orleans, Little Rock, Kansas City, St. Louis, Des Moines and St. Paul.

SLUMS

Continued From Page 1

essential to decent living that they are unfit for human habitation, or are likely to cause sickness or disease, so as to work injury to the health, morals, safety and general welfare of those living therein.

"(f) Those having light, air and sanitation facilities which are inadequate to protect the health, morals, safety or general welfare of human beings who live or may live therein.

"(g) Those having inadequate facilities for egress in case of fire or panic or those having insufficient stairways, elevators, fire escapes or other means of communication.

"(h) Those which have parts thereof which are so attached they may fall and injure members of the public or property.

"(i) Those which because of their condition are unsafe, unsanitary, or dangerous to the health, morals, safety or general welfare of the people of this city.

"(j) Those buildings existing in violation of any provision of the building code of this city, or any provision of the Fire Prevention Code, or any other ordinance of this city."

Members of the Committee which agreed upon this ordinance included: Councilman White, Stafford Graydon, Sanitary Engineer; Marvin Harper, Building Inspector; Raymond Torras, City Engineer, and John E. Feagin, Assistant City Attorney.

Anything you can find elsewhere can be found with a Constitution "Wanted to Buy" ad.

To Launch Expansion

"The Coca-Cola Company intends to put into effect as fast as possible its plans for expanding its business," Harrison Jones, Chairman of the Board of Directors, said here Monday night in commenting upon the order putting an end to the industrial rationing of sugar.

"Along with many other corporations, we made these plans many months ago," continued Jones. "But, naturally, it takes time to give effect to them. For there are a great many things we cannot get immediately."

These things, Jones said, included, crowns, bottles, men, equipment.

"When the sugar comes through," he explained, "we must have everything that goes with it."

Present indications, he said, are that the demand for soft drinks products will pick up rapidly with the increase in the supply.

"We've been expecting the end of sugar rationing but nobody knew exactly when it would come," Jones concluded. "Now that it is here we intend to take full advantage of it on all fronts. But it will take time to put all plans into effect."

West Pointer Coming

Col. A. V. Rinearson, formerly Professor of Military Science and Tactics at Athens High School and a graduate of West Point, has been assigned to direct the ROTC program for Atlanta's high schools for the coming year, Miss Ira Jarrell, City School Superintendent, announced Monday. He will be assisted by Lt. Col. E. H. Shumate, who has headed the Atlanta ROTC program since last January.

Paris Has Record Heat

PARIS, July 28—(AP)—It was 102.2 degrees Fahrenheit Monday, the hottest day in Paris' 74 years of recorded weather history.

BANDITS MAKE PLEASANT CALL

HAMMOND, Ind., July 28—(AP)—Two polite strangers entered the Tuscana Cafe Monday and asked the way to the manager's office.

A few minute's later, on their way out, the men politely thanked two employees, Mildred Raby and Dale Hamm, for their help, and left.

The men said nothing about the $3,000 which Louis Ciucci said they took from him before they tied him up in his office.

Man Accused of Shooting At Bricker Is Indicted

WASHINGTON, July 28—(AP)—William L. Kaiser, 49, former policeman accused of firing two shots at Sen. Bricker, Republican, Ohio, at the Capitol July 12, was indicted by a Grand Jury Monday on charges of assault with intent to kill.

Arrested shortly after the two shots from a .22-caliber pistol missed Bricker in the Capitol subway, Kaiser has since been under observation at Gallinger Hospital here.

Nice work if you can get it—You can with a Situation Wanted ad in The Constitution.

Shop Grant's

New and Completely Modern Self Service Record Bar

(Second Floor)

It's New! Different!

Specializing in HIT TUNES And Old Favorites

Let us get the hard-to-find for you—and play your favorites in leisure. Sound-proof listening booths.

GRANT'S 82 WHITEHALL ST.

Soothing Relief from RASHES

Antiseptic · Astringent

Only 35c

NEYSO is scientifically medicated to relieve itching, burning of rashes and other skin discomforts of external cause. First application checks itching, helps prevent infection, and promotes healing. Try NEYSO today for fast, effective action. Satisfaction guaranteed. Only 35c at drugstores or by mail.

NEYSON CO. P. O. Box 2163, Atlanta, Ga.

Suffered After Every Meal Due To Acid Indigestion

Recently, a well-known man stated that he used to feel like a swollen balloon after every meal. He would bloat full of gas and acidulous liquids for hours after eating. Was terribly constipated. This man is one of the hundreds in this vicinity who now praise INNER-AID. He states he was amazed at the results when he took this medicine. Now he eats what he wants without gas or bloating, and bowels are regular for the first time in years. He feels like a new man.

INNER-AID contains 12 Great Herbs; they cleanse bowels, clear gas from stomach, act on sluggish liver and kidneys. Miserable people soon feel different all over. So don't go on suffering. Get INNER-AID. Sold by all drug stores.

FURNACES

To Meet Your Requirements

COAL—GAS—OIL

No Down Payment

36 Months To Pay

Coal & Lumber Since 1885 RANDALL BROS. 38 MARIETTA ST. WA. 4711

A Welcome Label on any Table

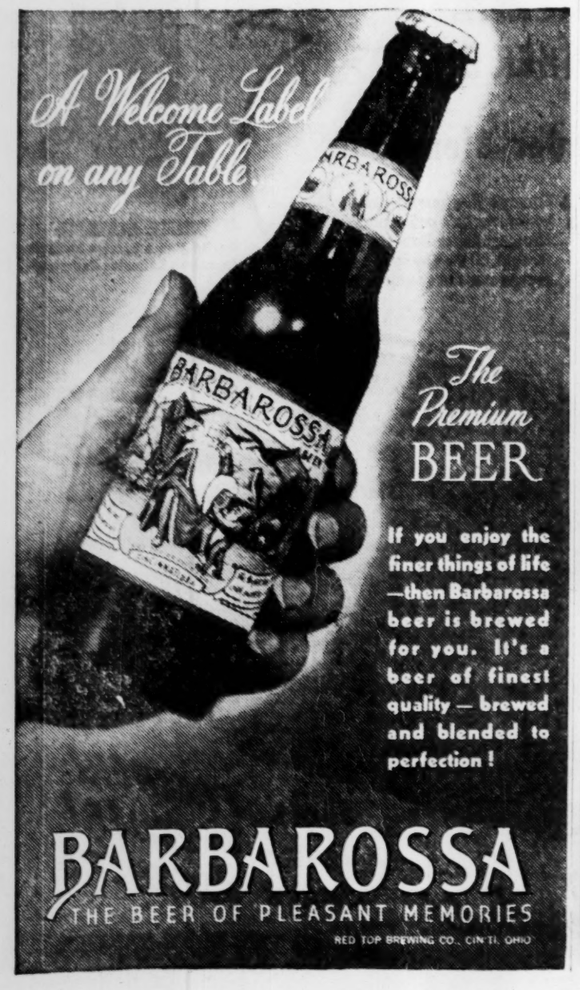

The Premium BEER

If you enjoy the finer things of life—then Barbarossa beer is brewed for you. It's a beer of finest quality — brewed and blended to perfection!

BARBAROSSA

THE BEER OF PLEASANT MEMORIES

RED TOP BREWING CO., CIN'TI, OHIO

WE DESTROY PESTS

Rats, Roaches Ants, Silverfish

GUARANTEED TERMITE CONTROL

BILT X PEST CONTROL

BILTMORE EXTERMINATORS

791 GORDON ST., S. W.

RAymond 2126

ALL MAKES Electric Clocks Repaired

Authorized Telecron Service

Southern Meter & Transformer Co.

1375 Lee St., S. W. RA. 0814

THE VILLAIN (Barrymore) is bad, too bad.

THE HERO (Stewart) is good, too good.

But it's "A Wonderful Life" at the ROXY Theatre July 27th to 30th.

(And it tells how and why 8 million U. S. Americans have saved 10 Billions of Dollars in 6,000 "Insured" Local and Mutual Savings [Building] and Loan Associations which lend 2 Billions of Dollars yearly to civilian and veteran homeowners).

STANDARD FEDERAL SAVINGS AND LOAN ASSOCIATION

J. L. R. Boyd, Sec'y. & Atty. 48 Broad St., N. W. Grant Bldg. MAin 6619—Atlanta, Ga.

ALUMINUM ROOFING . $9.00 Sq.

5-V Crimped about 32 lbs. sq. about 24 gauge, 26" wide; 6, 8, 10, 12' long. Dry Lumber, Plywood, Roll Brick Siding. ½" Fiber Wall Board, 3/16" Asphalt Sheathing Board. All kinds Building Material.

Carolina Lumber & Supply Company

(Formerly Carolina Portland Cement Company 46 Years)

Cor. Moore and Decatur Sts. WA. 8212

Which of these dance faults do you want corrected?

A Murray expert can improve your dancing in 5 minutes

Let an Arthur Murray expert analyze your dancing and discover your shortcomings right away—and show you what to do about them . . . From then on you'll quickly become the fun-to-dance-with partner you've longed to be!

Yes, Arthur Murray's unique methods make any dance simple, easy and fun. His experts are beautiful dancers and talented, experienced teachers. You learn the newest steps quickly, easily!

Don't wait—phone AT. 4421 or come in today.

ARTHUR MURRAY

HOTEL GEORGIAN TERRACE

Sale!

SHEERS! COTTONS! PRINTS! SOLIDS!

Were $10.95! $8.88

Were $7.95! $6.88

You'll hardly believe your eyes when you see the wide variety of charming mid-season dresses we're almost literally GIVING you at this amazing reduction. They're crepes and cottons and rayon sheers. They're prints and solids, including fashionable blacks . . . dresses to wear now, through the rest of Summer, and well into Fall.

High's Second Floor of Fashion

HIGH'S

Waterways Projects In State Are Speeded

Following approval by Congress of more than $14,000,000 for waterways projects in Georgia, the Corps of Engineers here Monday gave the speed-up signal on all their plans for this area.

These include the Allatoona Dam, near Cartersville; the Clark's Hill Dam, on the Savannah River, near Augusta; the Savannah Harbor and the completion of plans for work on the Chattahoochee-Flint-Apalachicola system of rivers, with work on preliminary plans for the Buford Dam.

An additional appropriation of $8,425,000 for Allatoona Dam will enable the engineers to complete the dam itself, according to latest reports. Funds left over from a previous appropriation will, with the new money, meet the $13,400,000 cost of the dam.

A $5,000,000 appropriation for Clark's Hill will permit the engineers soon to let bids for the concrete portion of that structure. Contractors this week will begin work on the cofferdam there. Work on the east and west embankments and the diversion channel at Clark's Hill, the engineers say, is now almost complete.

Preliminary work on plans for the Buford Dam are held in abeyance pending completion of the plans for the Junction Dam on the Apalachicola River in Florida. Work on plans for Buford, the engineers predict, may begin this Fall.

The engineers already are engaged in work deepening the channel at Savannah Harbor. They say the new appropriation of $300,000 will enable them to carry through the entire project.

Primitive Baptists To Hold Revival

The Atlanta Primitive Baptist Church will conduct a series of revival services beginning today at 8 p. m. and continuing each day at 10:45 a. m. and 8 p. m. through Sunday.

Elder J. Fred Hartley, of Miami, will assist Elder P. O. Revels, Pastor of the Atlanta Church, in the services.

The Atlanta Primitive Baptist Church was recently remodeled. The exterior was adapted to Colonial type architecture and the interior was refurnished with new carpet and modern decorative appointments.

Speakers Set For Highway Safety Meet

Some 1,000 Georgians are expected to gather at Municipal Auditorium Wednesday for the opening of a two-day highway safety conference. The conference will feature talks on every phase of a program designed to decrease the number of traffic fatalities on Georgia highways.

Registration will begin at 9 a. m. The first session will open at 10 a. m., with John C. Beasley, Director of the State Highway Department, presiding.

Mayor Hartsfield will welcome the delegates, and an address by Acting Gov. Thompson will follow.

Other speakers during the first day will be Mrs. Mamie Taylor, President of the Business and Professional Women's Clubs of Georgia; H. R. Yandle, Public Relations Officer for the Georgia Farm Bureau Federation; Guy Jackson, Statistician, State Department of Agriculture; Walter McDonald, Chairman of the Georgia Public Service Commission.

Mrs. Frank Dennis, President of the Georgia Federation of women's Clubs, Eatonton; Nyram L. Young, of Atlanta; Walter L. Graefe, President of the State Chamber of Commerce; Belmont Dennis, of Covington, President of the Georgia Press Association, and G. M. Gloff, of Knoxville, Tenn., Safety Supervisor of the Southern Railway System.

Speakers during the second day will include Prof. W. M. Cox, of Georgia Tech; Mrs. Fred Knight, head of the Georgia Congress of Parents and Teachers; Scott Candler, of Decatur, President of the Association of County Commissioners; L. W. Trester, of Washington, D. C., Assistant to the President of General Outdoor Advertising Company; B. A. Lancaster, of LaGrange, President of the Georgia Education Association; State School Superintendent M. D. Collins, Judge J. M. C. Townsend, of the State Court of Appeals.

Senate Pres. Pro Tem William T. Dean, of Conyers; Atty. Gen. Eugene Cook, Jack Williams, Publisher of the Waycross Journal-Herald; Dr. Josiah Crudup, President of Brenau College, Gainesville; Rep. Walter Harrison, Millen; Sgt. R. B. Cansler, attached to State Headquarters of the Georgia Highway Patrol.

Cobb Youth's Oratory Wins FFA Contest

Constitution State News Service

COVINGTON, July 28—Joe Turner, of Powder Springs, won the public speaking contest Monday night at the annual encampment of the Future Farmers of America at Jackson Lake, near here. There are 359 FFA boys and girls at the encampment.

Turner, who represents the John McEachen Chapter of FFA at Powder Springs chose as his topic "The Secret of Profitable Farming."

Second place went to Maurice Hazelrigg, of the Snellville chapter, who spoke on "Our Future in Agriculture." Ray Fulcher, of Harlem, won third place with a speech on "To Him That Plants the Tree."

The Blakely Quartette won the Quartette Contest. Members are: Teaman Gandy, Herbert Sims, Charles Vrunson and Winston Candler. Dawsonville won second place, Claxton third and Powder Springs the fourth place.

Supt. Collins, of the State Department of Education, awarded the prizes, Benny Bowman, President of the Georgia Association of FFA, presided.

Dr. M. D. Mobley, Director of Vocational Education in Georgia, will speak at noon Tuesday and Acting Gov. Thompson will address the group at 8 p. m. Tuesday night.

TENANT, 75, RAISED

$8 Monthly Rent Echoes in Court

Charging that his landlords unjustifiably raised his rent "more than 50 percent," the office of United States Housing Expediter Monday took the case of W. L. Dyar, 75 years old, into Federal Court.

The defendants are his former landlords at 159 Harris St., N. W., Mr. and Mrs. S. A. Jordan, now divorced but appearing in court together in their own behalf.

The sum of money involved was an increase of $3 in Dyar's monthly room rent of $5.

Judge E. Marvin Underwood took the case under advisement.

Dad Sentenced In Morals Case

Judge Bond Almand Monday sentenced George W. Gibson to serve four to five years after a jury found him guilty of robbing Avery Thomas, of Blairsville, of property value dat $1,213.

Three divisions of Criminal Court were called into session for this week to dispose of an accumulation of cases. Sitting for the first time in a criminal case since his appointment to the bench, Judge E. E. Andrews, former Solicitor General, sentenced Robert Smallwood, 41-year-old father of 10, to serve five to 10 years following his plea of guilty to an assault on his own daughter.

Found guilty of charges in connection with an allegedly fictitious check, Richard Colley was given a two-year sentence by Judge Almand. Two Negroes, Clarence Scott and Willie Weaver, were found innocent of charges of criminally assaulting two Negro girls. Scott was tried before Judge Walter C. Hendrix and Weaver before Judge Andrews.

Employers note: Those seeking outside Summer jobs are watching Constitution for your ads.

Cope Retires From Power Firm Position

Friends of Channing Cope, Atlanta Constitution columnist, gathered in the Dixie Ballroom of the Henry Grady Hotel Monday night to honor him on the occasion of his retirement as head of the Agricultural Department of the Georgia Power Company.

Cope is severing a 24-year connection with the Power Company to enter the practice of law in the Healey Building. He has headed the Agricultural Department of the company since 1930.

A large group attended the reception. They included:

Walter Brown, Kenneth Treaner, J. W. Fanning, Louis Skinner, Tom McMullen, Dr. Milton Jarnigan, Tom Asbury, and E. C. Westbrook, all of the College of Agriculture at Athens; Henry Troutman and Dan MacDougald, lawyers, of Atlanta; Dinty Moore, cattle raiser; Judge Frank Foley, of Columbus; Judge J. M. C. Townsend, of the Georgia Court of Appeals; Col. William E. Watkins, of Jackson; and Zach Arnold, of Bainbridge, Secretary of the Georgia Municipal League; Ralph McGill and Jack Tarver, of The Constitution.

Those from the Georgia Power Company included Jackson P. Dick, Charles A. Collier and C. B. McManus, Vice Presidents, Fred Wilson, W. F. Edwards and Steve Grady.

Cope still will maintain his farm on the Yellow River, near Covington, and still will write his column for The Constitution.

Probation Post For Ex-Coach

John Caesar Carbo, Jr., former principal and football coach at Clarkston High School, was given a permanent appointment as a U. S. probation officer Monday by Judge E. Marvin Underwood.

Carbo, a veteran of five years' service in the Army, succeeds John Reed Turman, who resigned to accept a permanent commission as captain in the judge advocate division of the Army. Judge Underwood has accepted Turman's resignation.

Turman and his family are already in Fort Riley, Kan. Turman had served in the probation office from May, 1938, to November, 1941, when he entered the Army. Carbo is married to the former Miss Hazel Josey, of Atlanta. They live at 109 Ash St., in Forest Park, with their three-year-old daughter, Mary Nell.

Boiler Room Hazards First on School List

Elimination of fire hazards in boiler rooms in Atlanta school buildings will be given priority in a fire hazard curb program under an agreement reached Monday in a conference of school leaders and City Building Inspector Marvin Harper.

Miss Ira Jarrell, City School Superintendent, and members of the Board of Education and administrative assistants have held a series of conferences with Harper and have reached the conclusion that heating plants should be given first consideration in any effort to reduce fire probability. Cafeterias and other school facilities will be tackled later. School Business Manager Thomas W. Clift said the school system already has outlined a program for eliminating boiler room hazards.

Everywhere they're switching to Calvert because Calvert is lighter.

CALVERT RESERVE Blended Whiskey—86.8 Proof—65% Grain Neutral Spirits. Calvert Distillers Corp., New York City

WINTER AND SUMMER the perfect roof For PATIOS

Lifetime KOOLVENT ALUMINUM PATIO COVERINGS

• SAFE • ECONOMICAL • FIREPROOF • WEATHERPROOF • PERMANENT

★ Install Koolvent now for permanent, all-weather protection at lowest cost per year. Beautiful colors!

THEY STAY UP ALL YEAR! THEY LAST A LIFETIME!

Installed Anywhere in Georgia

KOOL VENT LIFETIME VENTILATED METAL AWNINGS

Patent No. RE 20975

47 Alabama St., S. W., Atlanta Phone WA. 8201

ARE YOU JITTERY?

CAN'T SLEEP? IRRITABLE? Quiet Those TENSE NERVES With VEXTRIN

The High Potency Vitamin B Complex with Liver and Iron.

Constipation, Lost Pep, Bad Skin are frequently symptoms of Lack of Vitamin B Complex.

Just One Capsule a Day will help prevent and correct your Vitamin B Deficiency. Regular $7.50 Value. 100 Day Supply 3.98

Mail Orders Filled Promptly

CROWN CUT-RATE DRUG STORE 82 Forsyth St., N. W. Next to Rialto Theatre

EYE-GLASSES

Eyes Examined

Lenses duplicated

Made to Fit Your Eyes and Face

See Well and Look Well

ATLANTA OPTICAL CO. 184 Mitchell St. (Opp. Broad) MA. 6112

DAVID SHUMAN OWNER

STOPZIT WATERPROOF PAINT In 15 Colors

★ PROTECTS ★ PRESERVES ★ BEAUTIFIES

Guaranteed to Waterproof Inside or Outside Below Grade Above Grade

"Paul White--Roofs Right" MAin 4567

RIDE THE SILVER COMET THROUGH LUXURIOUS Streamlined COACHES AND MODERN SLEEPING CARS TO NEW YORK CITY

WASHINGTON—PORTSMOUTH—NORFOLK

The *Silver Comet*, Seaboard's newest streamliner, provides through sleeping car and stainless steel, reclining seat coach service to Washington, New York, Portsmouth-Norfolk, and intermediate cities . . . Brand new tavern-lounge-observation cars . . . Use this modern, luxurious service on your next trip north.

DAILY SCHEDULE

Lv. Birmingham	SAL	2:45 pm
Lv. Atlanta	"	7:55 pm
Ar. Raleigh	"	4:35 am
Ar. Portsmouth	"	10:15 am
Ar. Norfolk	FERRY	10:30 am
Ar. Richmond	SAL	7:24 am
Ar. Washington	RF&P	10:20 am
Ar. Baltimore	PRR	11:30 am
Ar. Wilmington	"	12:32 pm
Ar. Philadelphia	"	1:06 pm
Ar. New York	"	2:50 pm

ALL COACH SEATS RESERVED IN ADVANCE AT NO EXTRA COST

For information about fares, schedules and reservations call City Ticket Office, 62 Luckie St., Walnut 5018; H. E. Pleasants, General Passenger Agent

SEABOARD AIR LINE RAILROAD

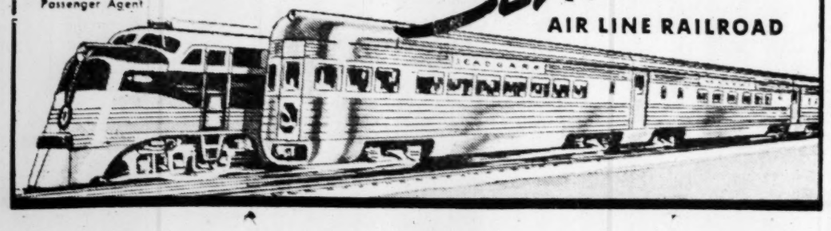

ALL Green ALL Tender

AT YOUR DEALERS

MONARCH Finer ASPARAGUS

GIGANTIC DISH SALE AT 50 North Ave., N. E. Between the Peachtrees

100,000 Dishes to Select From. Plenty of Plates, Bowls, Cups and Saucers

32-Pc. Dinner Sets, $2.95 up

Selections Includes "Rose Point," "Sheffield," "Royal China" and "Washington Colonial—Beautiful Ivory."

Come Early to OHIO CHINA CO., 50 NORTH AVE. Between the Peachtrees

PORCH AND BALCONY RAILS

Designs and Estimates Without Obligation 441-445 Memorial Dr., S. E.

WINKLER STOKERS Crush Stone Mountain Granite (Like Egg Shells) See the Winkler Demonstration Before You Buy THOMPSON COAL CO., 985 Boulevard N. E., VE. 1171

NOW! Discover the bread that's 3 ways ahead!

It's "TENDER-BLENDED" for SOFTER, LONGER-LASTING FRESHNESS FULL-BODIED, WHEATY FLAVOR VELVET-SMOOTH TEXTURE

HERE'S WHY "TENDER-BLENDED" MERITA IS 3 WAYS BETTER THAN OTHER BREADS

Merita's own new process of Tender-Blending

1 Divides each food cell into countless tiny particles, for finer, smoother, velvet texture.

2 Softens all the food particles . . . distributes evenly among them the moisture that means fresh tenderness . . . seals moisture in for l-o-n-g-e-r l-a-s-t-i-n-g freshness.

3 Spreads the harvest-mellow flavor of Merita's delicious blend of choicest ingredients uniformly through all the tiny food particles, for greater flavor enjoyment.

BRUCE DUNBAR Merita Home Service Institute American Bakeries Company

Here's the most exciting news on your grocer's shelf today! Delicious Merita Bread, favorite of the South, now brings you "extras" in flavor and freshness—at no extra cost to you! New full-bodied, wheaty flavor. *New* velvet-smooth texture. *New* fragrant freshness that l-a-s-t-s days longer. There is no other bread like "Tender-Blended" Merita. Created by scientists of Merita's own research laboratory—first and finest in the South—to bring you today's topmost value in family-wise food energy.

ONLY Merita BREAD is "Tender-Blended"

Feels FRESHER! Tastes FRESHER! Stays FRESHER!

Tune in THE LONE RANGER over your favorite station

© ABCo. 1947

Industrial Sugar Lid Off, Refiner Expecting 'No Big Rush' for More

Constitution State News Service.

SAVANNAH, July 28 — There will be no "big rush" for additional sugar supplies despite the end of rationing for industrial users.

That was the opinion Monday of Thomas Oxnard, President of the Savannah Sugar Refining Corporation, following the end of all Government rationing controls on the commodity.

An end to rationing for home users and institutional users came several weeks ago. Price controls will be continued until the Oct. 31 deadline set by Congress. At that time all Government controls on sugar are due to end.

In declaring that he did not expect a rush for sugar, Oxnard pointed out that the Savannah Refinery had been working at capacity for several months.

He said that eventually the industrial users will get more sugar but for the time being the refineries will try to spread the supply "as evenly as possible."

As the rationing control was abruptly ended by the Agriculture Department certain "inventory controls" were clamped on to prevent any "mad scramble" for the commodity.

Blaming Congress for "failing to appropriate the necessary funds," the Department scrapped industrial rationing at noon (EDT).

Secretary of Agriculture Anderson had asked Congress for $710,000 to administer industrial rationing and price controls. The House approved the full request, but the Senate chopped the funds to $210,000.

A joint Senate-House Conference Committee agreed on the lower figure during the adjournment rush despite warnings by Agriculture officials that it would "mean the end of rationing."

The new inventory controls limit the sugar holdings of an individual to a maximum of 2,000 pounds. Wholesalers and retailers are limited to the quantity of sugar they sold during the preceding month. Industrial and institutional users must hold their inventories to 140 percent of the quantity used in the previous year.

A Department spokesman said the inventory controls were designed to check the possibility of a "mad rush for sugar" by candymakers, bakeries, soft-drink manufacturers and other big industrial users.

Dr. C. A. Constantine
DENTIST WA. 3882
68 Peachtree 2nd Floor at Auburn

RED—ITCHY—SCALY
ECZEMA
Doctor's 'Invisible' Liquid Promptly Relieves Misery!
First applications of wonderful soothing medicated Zemo—a doctor's formula—promptly relieve the itching and burning and also help heal the red, scaly skin. Amazingly successful for over 35 years! First trial of Zemo convinces! *Invisible*—doesn't show on skin. All drug stores. In 3 sizes. ZEMO

AAA Field Service Told To Resume Soil Program

WASHINGTON, July 28—(AP)—The Agriculture Department gave its far-flung AAA field service the word Monday to "resume operations" in signing up farmers to carry out its $265,000,000 soil conservation program for 1947.

Under the Agricultural Adjustment Agency program, farmers receive cash and materials—principally lime and fertilizers—for carrying out approved soil and water conservation practices. With its setup of more than 100,000 farmer committeemen, the project was inaugurated in the early days of the New Deal. It was halted two months ago when the House voted to appropriate only $165,000,000 for it this year and to end it altogether next year.

The AAA had worked out a $300,000,000 program and President Truman had recommended that amount in his budget report to Congress.

Congress finally voted $265,000,000 for this year. Although this is lower than the sum asked, the soil program is being resumed on the same basis as originally planned. Officials say most of the country AAA officers will be able to keep present staffs. Under the appropriation bill first passed by the House, they faced sharp curtailment.

Although the amount appropriated for administrative expenses this year is about 18 percent less than last, the bulk of the reduction in personnel and other expenses will be absorbed in Washington and State offices.

The administrative fund is in addition to the $265,000,000, which will go for payments to farmers.

A farmer may sign up for any number of approved practices but he is promised only a certain amount of money, with the provision that he will get additional payments if any money is left after all farmers have been paid their minimum guarantees.

Officials say the minimum amount promised all farmers is expected to total about $265,000,000, the sum Congress voted.

The program will be cut sharply next year. At the insistence of the Senate, the House agreed to go along with an appropriation of $150,000,000 for 1948.

Leaf Prices Up as Sales Week Begins

Price increases were reported Monday at several Georgia tobacco markets as the first full week of sales began.

Flue-cured leaf brought an average of 43.92 cents a pound for the first two days of the auction season last week.

The market opened strong in Waycross with the first 3,000 pounds going for an average of 47 cents. Little Government buying was noted.

In Moultrie, the market reported a heavier flow of tobacco with prices stronger. Medium and lower grades showed the greatest advance. One warehouseman said he expected the day's average to reach 48 cents a pound.

Higher prices were paid on the Valdosta market today. L. C. Cheek, Market Supervisor, said opening bids were some $3 a hundred pounds higher than Friday.

In Nashville, better grades opened slightly higher and only about seven percent of the leaf went into Government stabilization loans.

Short Earth Tremor Jolts Cornwall Homes

LONDON, July 28—(AP)—A short, fairly sharp earth tremor shook parts of southwest Cornwall Monday.

Pedestrians in Falmouth felt vibrations under their feet. Doors and windows rattled but there were no reports of damage.

J. J. Shaw, West Bromwich observer, said "it must have been a shallow disturbance from which the vibrations did not radiate very far."

Headquarters for
FRATERNAL JEWELRY

A COMPLETE SELECTION
PINS RINGS EMBLEMS
For All Fraternal Orders
Walter R. Thomas
DIAMONDS - JEWELRY - WATCHES
28 BROAD ST., S. W.
2 EDGEWOOD AVE. 104 WHITEHALL ST.

OPTOMETRISTS
OPTICIANS
Duggan's
221 MITCHELL STREET, S.W.
ATLANTA, GA.
WA. 9985
Eyes Examined—Glasses Fitted

YOU'LL SAVE MONEY AT
TRUCK HEADQUARTERS
WITH... DODGE "Job-Rated" TRUCKS

WHATEVER YOU HAUL OR DELIVER
You'll be ahead with trucks that fit your job ...a "Job-Rated" truck!
Remember!
ONLY DODGE BUILDS "Job-Rated" TRUCKS
AND ONLY DODGE DEALERS SELL THEM!
FARRIS MOTOR CO.
231 W. Ponce de Leon Avenue
DECATUR, GA.
VICTORY MOTORS
Distributors
17-25 North Avenue, N. E.
Atlanta, Ga.
WESTBROOK SMITH MOTORS, Ltd.
228 North Main Street
EAST POINT, GA.

Use Constitution Want Ads—And See What Happens

DON'T SUFFER FROM
PILES
Get
SURE-WAY
TODAY
Sure-Way acts so fast to give you relief—from the pain, discomfort, burning and itching of simple piles immediately. Sure-Way soothes cracked and chaffing tissues. Don't suffer longer—get Sure-Way today! Absolutely odorless. Satisfaction guaranteed or money refunded.
$1.00
Ask your druggist or Order from
The ROYDON CO., Box 29, Station E, Atlanta

ACE SETS THE PACE
Ace
Electrolux
REBUILT
Complete with Attachments

FREE HOME DEMONSTRATION
If You Can't Come In — Write or Telephone Ace
18.50
CY. 8265
1-YR. WRITTEN GUARANTEE
Ace VACUUM STORES INC.
406 Peachtree St., N. E.

Write Today—Supply Limited
ACE VACUUM STORES, INC.,
406 Peachtree St., Atlanta, Ga.
NAME ______
ADDRESS ______
CITY______ STATE______
Have our demonstrator call—Without Obligation.

How Georgia Solons Voted

WASHINGTON, July 28—(AP)—How Georgia Members of Congress were recorded as voting on recent roll calls:

SENATE

On motion by Sen. Taft, Republican, Ohio, to recommit to the Banking and Currency Committee a bill to provide Government assistance to wheelchair veterans in purchasing home: approved 40-37.

Georgia—George, yes; Russell, no.

On motion of Sen. Morse, Republican, Oregon, that Senate postpone consideration of National Science Foundation Bill until Jan. 8, 1948; rejected, 38-46.

Georgia—George and Russell, yes.

On resolution which would have rejected President's reorganization plan to consolidate all national housing agencies; defeated, 38-47 (which means plan adopted.)

Georgia—George no; Russell, not voting.

On passage of War Department Civil Functions Bill, carrying food control and rivers and harbors funds for fiscal year which began July 1, passed 78-5.

Georgia—George and Russell, yes.

HOUSE

On passage of bill which would make it unlawful to require anyone to pay poll taxes to vote in elections involving federal officials; passed, 290-112.

Georgia—All no except Vinson, who did not vote.

On motion to recommit to the House Public Lands Committee a bill to promote development of domestic mines and authorize stock-piling of strategic materials; rejected, 114-273.

Georgia—Wheeler, yes; all others, no except Cox and Vinson, who did not vote.

On amendment by Rep. Brown, Republican, Ohio, to appropriate $1,000,000, instead of $500,000 to finance study of the Executive Department by special commission; defeated, 147-234.

Georgia—Cox, Pace, Camp, Davis, Lanham and Brown, yes; Preston, Wheeler and Wood, no; Vinson, not voting.

The upholsterer, roofer and painter who want your job are advertising in Constitution Want Ads.

Fly Delta
in cool comfort to:
Miami
.... 3½ hrs. $32.10
leave at 2:00 7:50 A.M. 1:25 6:30 P.M.
CINCINNATI .. 2 hrs .. $20.00
2:05 6:30 7:30 11:00 A.M. 2:30 6:00 P.M.
CHICAGO .... 3¾ hrs. $32.85
leave at 2:05 7:30 11:00 A.M. 6:00 P.M.
DALLAS .... 4½ hrs. $39.35
3:30, 7:15, 11:10 A.M. 3:15, 7:15, 9:15 P.M.
Phone CAlhoun 6611
Ticket Office: 87 Forsyth St., N.W.
All Fares Plus Tax
USE DELTA AIR FREIGHT
Delta AIR LINES

The New SERVEL GAS REFRIGERATORS are now Available

THEY'RE available now! The new Servel Gas Refrigerators *with the big storage locker for frozen foods.* These are the new models that have been making such exciting news. They bring you *every* modern refrigeration convenience. The big Frozen Food Locker . . . two dew-action freshners that actually crisp up garden vegetables . . . a generous size meat-keeper for storing fresh meats. Modern conveniences that mean fewer marketing trips for you and better food protection for your family.

Most important — the famous Servel Gas refrigerator *stays silent—lasts longer.* It's the different refrigerator without a single moving part in its freezing system . . . No machinery to wear, cause noise or need fixing. A tiny gas flame circulates the refrigerant that produces constant cold and cubes of ice.

See the new models today. We have them in all sizes in limited quantity. As long as we can get materials, installations will be made as promptly as possible.

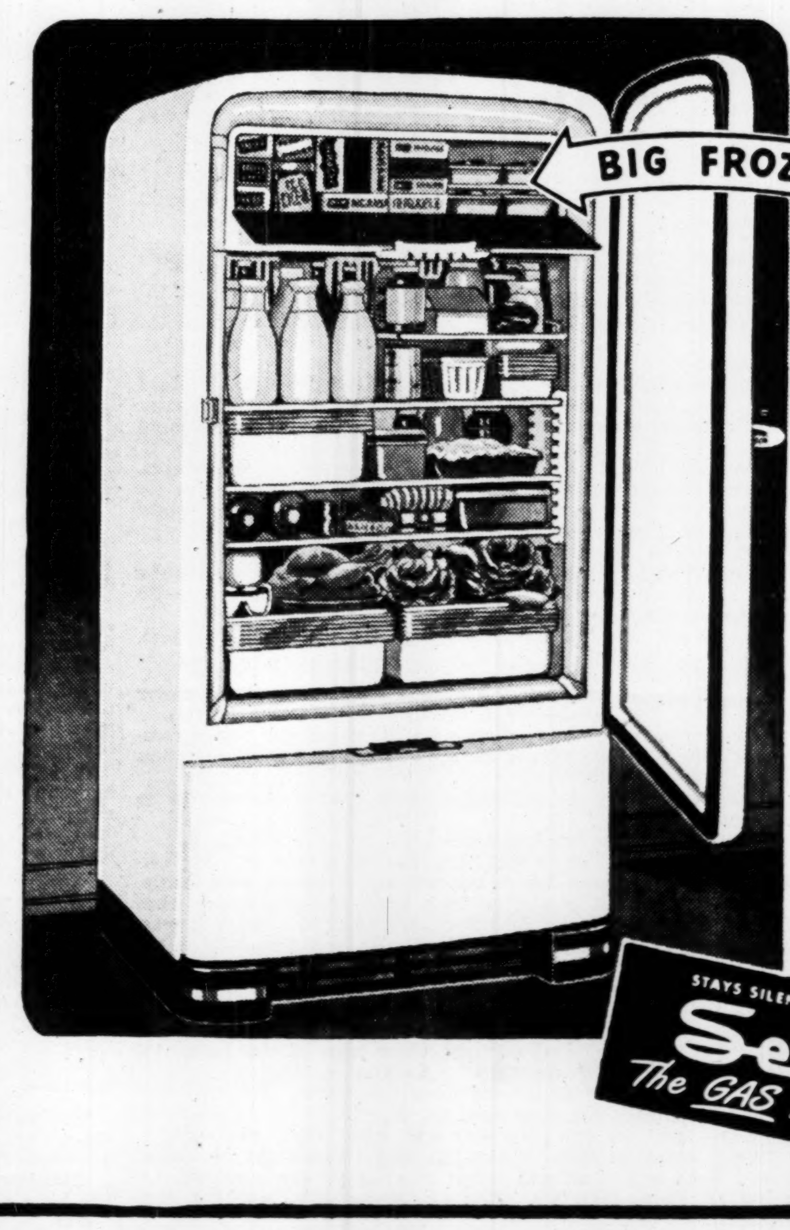

JUST LOOK AT ALL THE FROZEN FOODS you can fit into the wonderful new Servel Frozen Food Locker! The 8-foot model stores a bushel basketful! Meats, vegetables, fruits, ice cream—anything you wish. Imagine the time you'll save by simply going to your Servel and selecting the frozen foods you need to complete a meal! Every meal will be quicker, easier to serve.

ATLANTA GAS LIGHT COMPANY
Atlanta's Oldest Corporation

STAYS SILENT... LASTS LONGER
Servel
The GAS Refrigerator

THE ATLANTA CONSTITUTION

TUESDAY, JULY 29, 1947.

CLARK HOWELL, President and Publisher
H. H. TROTTI, Vice President and Business Manager

EDITORIAL PAGES

RALPH McGILL, Editor
RALPH T. JONES, Associate Editor
JACK TARVER, Associate Editor

As Good as He Expected?

The grief-stricken President, returning to Washington following the funeral of his mother, is faced with the enormous task of passing on nearly three hundred pieces of legislation within nine days.

Under the Constitution, Mr. Truman is allowed ten days, Sundays excepted, to sign into law bills passed by the just-adjourned session of Congress. This means that any legislation unsigned by midnight Wednesday week will be considered vetoed.

Fortunately, the bulk of the measures are routine bills which he can sign without deliberation once his staff of competent legal advisers has checked them for loop-holes and sleepers. Some, however, are of such importance and of so controversial a nature as to require executive conferences and an ultimate presidential decision, pro or con.

Thus it is that Mr. Truman, already burdened with the loss of his beloved mother, has a tremendous physical trial confronting him, the mere mechanics of the task of signing so great an amount of legislation being exhausting enough at best.

Nor can the President take any particular encouragement from the run of bills which the departing Congress has left on the White House doorstep.

Most of his recommendations for legislation aimed at maintaining economic stability were disregarded. So were his efforts to get constructive legislation to encourage private industry in meeting the nation's housing needs.

Nothing was done in the realm of federal aid to education, and the bill setting up a National Science Foundation, to underwrite basic research and provide scholarships for deserving youth of exceptional talent, reportedly contains so many distasteful features as to indicate a veto.

Many is the government service which is being curtailed in the name of economy—the flood control appropriation, for instance, being substantially less than the amount requested—although the Republicans fell far short of their promised $4,500,000,000 to $6,000,000,000 budget cut.

Fortunately, in the field of foreign relations, bipartisan support resulted in a much better batting average for presidential recommendations. And even there, Congress failed to act on the proposed admittance of a number of displaced persons and flatly refused funds to carry on the foreign information program so urgently requested by the Secretary of State. Moreover, but for a presidential veto, we would have a wool tariff which would cut the heart out of our announced foreign trade policy.

All in all, the Eightieth Congress' record to date is such that President Truman might well wonder whence came the ovation which greeted his unexpected appearance in the Senate last week.

But then again, in view of the proximity of the '48 elections and the fact that history teaches us that little constructive legislation can be expected from a President of one party and a Congress dominated by the other, perhaps Mr. Truman didn't fare any worse than he might have expected after all.

Who Can Say What Is 'Impossible?'

Even though our Government's peacetime budget is in the $30,000,000,000 bracket, nearly all Americans cringe at waste, particularly waste in Government spending that hits every taxpayer's already heavily burdened pocketbook.

But the current investigation of the millions of dollars paid by the Government to Howard Hughes and Henry Kaiser for developing a huge airplane capable of carting hundreds of tons of freight across the Atlantic to escape German submarines is ample proof of the old bromide that hindsight is much easier than foresight.

Yesterday a witness charged that Donald M. Nelson, former War Production Board Chairman, was responsible for giving Mr. Kaiser and Mr. Hughes the go-ahead signal for their "fantastic" and "impossible" scheme.

While we hold no brief for Mr. Nelson or anyone else who may be connected with any scheme that defrauds the Government, and therefore the people, of the United States, we submit that today, five years later, it does not require imagination or authority for anyone to label the Kaiser-Hughes plan "fantastic." Merrill C. Meigs, former chief of the WPB aircraft division, who made the charges, is on solid ground now, perhaps, when he terms the giant airship "impossible."

But what the Senate War Investigating Committee, and the public, must hold in mind is that nothing was "fantastic" or "impossible" in 1942 when the Nazi U-boats were knocking off American ships like tenpins and we grasped at straws to defeat the menace. And for that matter, nothing under the sun was more "fantastic" or "impossible" than the atomic bomb which cost this Government $2,000,000,000, but which shortened the war and gave a new source of energy to the world. The major difference is that the atomic bomb worked and the Kaiser-Hughes airplane did not, or has not.

While The Constitution is heartily in favor of bringing to justice any person guilty of defrauding the Government or of misusing public funds, we urge that this and all other investigations be held to this level. If we begin penalizing all our wartime leaders for errors of judgment there might not be places enough to incarcerate them.

And let us remember that "fantastic" and "impossible" are highly relative terms which have a totally different meaning in the hectic, urgent days of war and the comparatively quiet days of peace.

THE PULSE OF THE PUBLIC

The Constitution welcomes letters on either side of any subject. They should not exceed 200 words and must be signed, although names will be withheld on request. We regret none can be returned.

Housing

Editor Constitution: Certain prominent Democrats are now plugging the publicity for slum clearance and against degeneracy. Will this popular drive die away without results, as has happened so many times after agitation against usury, loan sharks, etc.?

These liberating Democrats say that private enterprise must provide the funds and the solution for slum problems, "or else" taxpayer funds will be used. The direct threat implies "malingering" on the part of capitalists, as if existing capital had not recently assumed new burdens of taxation for ten unborn generations.

We remember that bond issues and higher taxation recently laid by Democrats have brought us: (1) No permanent school buildings for "portables"; (2) no expanded, safe charity hospitals for the poorest people; (3) no safe, supervised playgrounds in the worst areas of social breakdown; (4) no satisfactory solution to the safe distribution of liquor and narcotics; (5) no adequate sewers, water mains, curbing, paving, etc., to new subdivisions ready for occupancy, except for promised public utilities.

To our national shame not dozens, but hundreds, of such neglects characterize big city Democratic Party governments in these United States. Moreover, we know that little or nothing will be done by such local "party" governments to stop immigration into crowded urban centers of young people economically unwelcome to unorganized farm life. Apparently, not even fear of bombing will stop the abandonment of rural areas as long as political party control centered in large cities provides unlimited, subsidized housing for potentially unemployed immigrant voters.

Atlanta. J. L. R. BOYD.

(Editor's Note: Atlanta alone reports a need for 20,000 housing units and no unemployed immigrant voters are waiting to fill them, but native stock.)

Naked Truth

Editor Constitution: Thanks a million for at least one writer who is courageous enough to defy the tobacco "gods" and tell the world that the so-called "yellow gold" is not as shiny and easy to get as the average nonfarmer thinks it is. I am referring to Jack Tarver's column in the July 25 Constitution entitled "Blue-Mold, Bugs and Buyers . . ."

How about an article from Ralph McGill on the same subject? The tobacco grower needs somebody to take up for him.

Again I say, "Thanks a million."

PRESTON ADAMS.

Mt. Berry.

Dr. H. Cliff Sauls

Editor Constitution: The untimely passing last week of Dr. H. Cliff Sauls bears a significance which many do not know, and of which all of us might be the better citizens if we took time off to think about it. Dr. Sauls was as much, though not as early, a civilian war victim as President Roosevelt. While doctors at home were few during the war years, this noble soul simply worked himself by several years nearer the door of death. He gave of his time and strength, by day and by night, without stint. In ready response to human need and suffering, the war had no more loyal soldier.

As a friend and beneficiary of the services of Dr. Sauls over a period of many years, I cannot refrain from paying him my own modest tribute of high esteem and deep devotion for his kindly, humble, and exceedingly capable spirit.

WITHERSPOON DODGE.

Atlanta.

Statehood

Editor Constitution: Your excellent editorial, "Statehood for Hawaii," in the Atlanta Constitution on Wednesday, July 2, 1947, is sincerely appreciated by the people of Hawaii.

It was entered in the Congressional Record on July 7, 1947, by Hon. Joseph R. Farrington, delegate to Congress from Hawaii.

After passage of Hawaii's Statehood bill in the House of Representatives on June 30, the national press, in its characteristic style, rallied once again to the support of Hawaii's 50-year struggle to obtain Statehood.

It is hoped that the press generally will continue to support Hawaii's Statehood aspirations. H. R. 49, Hawaii's Statehood bill, is now awaiting action by the Senate. Public opinion seems to indicate that the Senate will act favorably.

GEORGE H. McLANE,
Executive Secretary,
Hawaii Statehood Commission,
Washington, D. C.

The Only Way

Editor Constitution: In regard to the annexation referendum in Buckhead and also in Cascade Heights, it seems to me there could be only one way to vote—for.

Atlanta has been hemmed in as long as I can remember by other communities. Many of them are a natural part of the city and after convincing them they should become part of the city none of these communities has ever expressed a desire to leave the city limits. I refer to Kirkwood, East Lake, Oakland City, West End, etc.

HAROLD MALLORY.

Atlanta.

RALPH McGILL

The Proclamation Of Emancipation

Among the Lincoln papers now made public by the Library of Congress, is the Emancipation Proclamation as first sketched and presented to the Cabinet in July of 1862.

The proclamation was presented at a regular meeting with no advance notice by Lincoln. After much discussion, chiefly at a meeting on July 22, it was delayed.

It was, for the Cabinet, a dark day. The irresolute McClellan was failing before Richmond. His defeat and withdrawal were obvious.

Sec. Seward objected, saying that the public would take the proclamation as evidence of weakness. The armies had been defeated time after time, and he thought it better to withhold it, until some moment of success.

"The wisdom of this argument struck me with great force," Lincoln wrote.

It was withheld until September when, with few changes, it was published, to become effective within 100 days, or in January, 1863.

That initial draft, now revealed for the first time, reads, in part:

"And I hereby make known that it is my purpose, upon the next meeting of Congress, to again recommend the adoption of a practical measure for tendering pecuniary aid to the free choice or rejection, of any and all States which may then be recognizing and practically sustaining the authority of the United States, and which may then have voluntarily adopted, or thereafter may voluntarily adopt, gradual abolishment of slavery within such State or States—that the object is to practically restore, thenceforward to be maintained, the constitutional relation between the general Government, and each, and all the States, wherein that relation is now suspended or disturbed."

Objectives Lincoln had hoped and had sought to free slaves by paying for them. Early in the war he discussed the fact that the cost of the war for one week would free all the slaves in any one State.

It will be noted the proclamation was a political pressure document in that it freed the slaves only in the States not under Federal control. It acted to free them in the South. It was believed that at least some of the border States would surrender and come back to the Union. A great effort was made to have Georgia do this later in the war and, for a time, the State wavered.

Union Lincoln believed passionately in the Union. It was this which led him to be stubborn about Fort Sumter, and to bring enormous political advantage to his course by maneuvering the Confederacy to fire the first gun of war.

Most of the financial forces in the North were for appeasement. Lincoln, meeting each day's conflicting problems as they came, made his famous statement to Sec. Hay, "My policy is to have no policy."

In Georgia, Alexander Stephens knew what course Lincoln finally would take. Said the little Georgian, who later was to become Vice President of the Confederacy:

"Mr. Lincoln was kindhearted, no man I ever knew was more so . . . but the Union, to him, in sentiment rose to the sublimity of a religious mysticism."

Warning In Montgomery, Ala., at the Confederate Cabinet meeting, Georgia's Robert Toombs was protesting against the firing on Sumter, saying to Jefferson Davis:

"Mr. President, at this time it is suicide, murder, and you will lose us every friend at the North. You will wantonly strike a hornet's nest which extends from mountains to ocean; legions, now quiet, will swarm out and sting us to death. It is unnecessary; it puts us in the wrong, it is fatal."

Davis, who moved from grievous error to grievous error all through his career, ignored it and ordered the attack.

The great Georgian's words were fatally prophetic.

Emancipation So it was with emancipation. The proclamation was aimed, chiefly, at Great Britain and France.

The fatal decision of the Confederate Cabinet at the war's outset to withhold its cotton and bring Great Britain into the war, so as to prevent shutdown of its cotton mills, had been another tragic error in which Davis participated.

The masses of people accepted unemployment rather than spin cotton produced by slave labor.

In 1862, however, great efforts again were being made to bring France into the war with private promise of a free hand in Mexico, and to bring Great Britain in for cotton.

Lincoln's proclamation, declaring free slaves in the Confederacy, effectively ended any chance that France or Great Britain might recognize the Southern Government. The Cabinet discussed the proper timing of the document.

Lee In the South, Gen. Lee saw the full meaning of it. He long before had seen that slavery was wrong. He now proposed that the South grant freedom to all slaves and their families who might be willing to join the army and fight for the South.

He knew the magic strength of the word "freedom."

But his voice was lost in the howl of the hotheads about Davis. Rarely has any Government had so consistently a disastrous foreign and domestic policy as that of Jefferson Davis and his Cabinet, which ignored, seemingly, all that was wise and clung to that which was unwise.

RALPH T. JONES

A Sad Story, Mates, Of Misplaced Trust

Late one afternoon they drove into the motor court, four in the car. Two husbands. Two wives. Three of the party went up to inspect available accommodations for the night while one man remained in the dining room with the proprietor.

It was a neat, clean, attractive eating place. But one wall, at the end where they had the semi-private booths, was disfigured. A piece of the plaster had been knocked, or had fallen, away, and there were cracks radiating for several feet.

"What happened to your wall?" asked the transient.

"Well, it was this way," explained mine host, in deliberate tone. "This soldier, a good-looking feller he was, too, came in with this blonde who'd knock any man cockeyed. Whee, she was a number! Luscious!

"So they sat in that booth and ordered food. And beer. We don't serve hard liquor.

"For mebbe half an hour they ate and talked, quite peaceful-like.

"Then they began to argue. Gently at first. But the dispute got hotter. You know how it is.

"The soldier had ordered two more bottles of beer and my waitress had just reached the table. The blonde grabbed one of the beer bottles off the tray and swung, hard and vicious, at the soldier's head.

"He was a quick mover, though, and dodged the blow. Instead of his head, she hit the wall there, knocking a piece of plaster out. The bottle broke and I guess some of the beer spilled behind the plaster.

"We tried, later, to dry it off but it cracked further, afterwards. You know what moisture does to plaster.

"The soldier left, fast. I asked the blonde why she had fought with her husband.

"She said he wasn't her (unprintable word) husband.

"Maybe," said I, "that's the trouble. You shouldn't run around with boy friends when you're married. (Moral, that's me—I'd seen the wedding ring on her finger.)"

"Boy friend," she spluttered, "nothing! That (more blank spaces, please) is my son."

A Sure Thing So the four travelers took rooms at the motor court for the night.

Now, the man who had talked with the proprietor was a creature of guile. During dinner he drew his companions' attention to the broken plaster.

"Interesting story in connection with that defacement," he commented.

"What story?" asked his wife.

"Well," he says, "there was this luscious blonde and her soldier companion. There was a quarrel and a swung beer bottle. Hit the wall instead of the soldier's head and you know what moisture does to plaster. And it wasn't what you think it was. He wasn't her husband, or boy friend. He was her——"

"I don't believe it," interrupted the wife. "You're making it up. I know your yarns."

"It's the truth," he insisted. "The honest-to-Moses truth. I'll bet you."

"I'll bet a dollar," broke in the other man of the party, "it isn't true. That you made it up. I know you, too."

"I'll bet five it is true," the other countered.

"Call the proprietor over and ask him."

So they sent for the proprietor and asked about the wall.

"Well, folks," he said, "it was this way. One night we locked up and went into town and forgot to close all the windows. A sudden rainstorm blew up. And you know what moisture does to plaster."

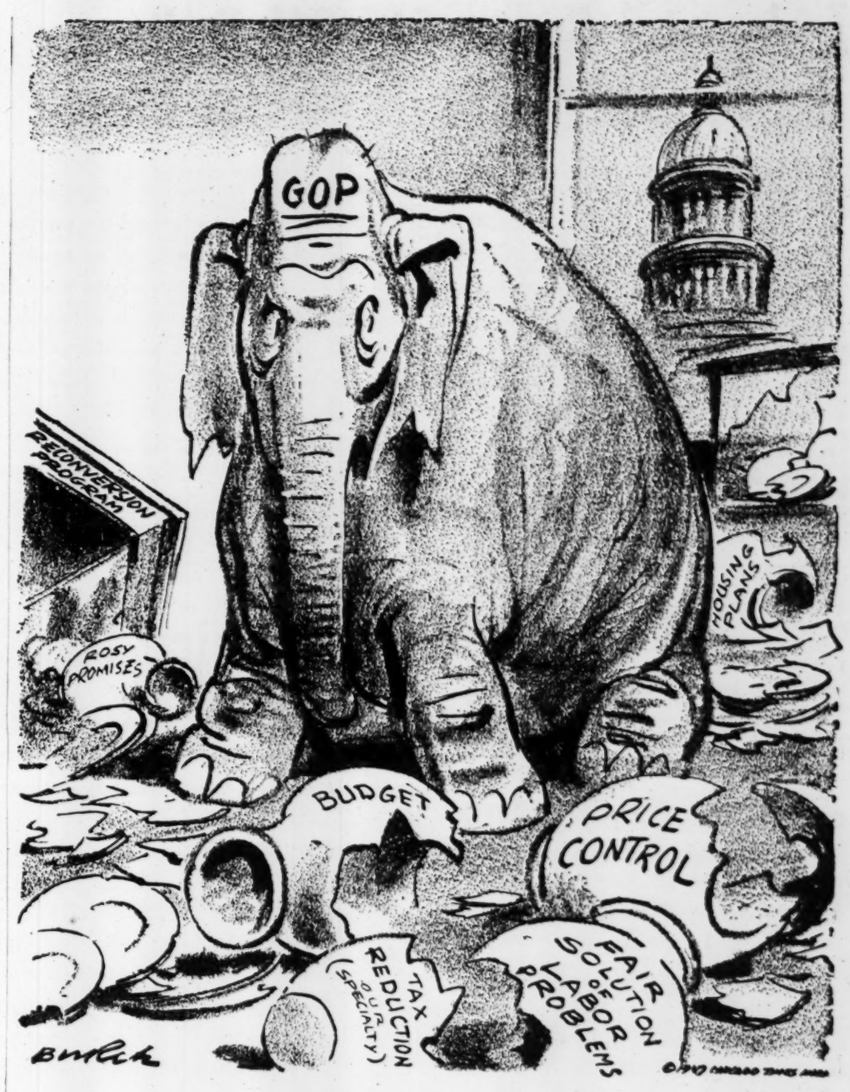

Elephant in the China Shop

ROBERT QUILLEN

They Drink To Escape

A well-known psychiatrist said recently in a magazine article that women alcoholics used to be few, but now are four of each 10.

Some began as "social drinkers," and slowly drifted into the habit that enslaved them. For the others the psychiatrist gave a number of explanations, all of which, translated into simple words, boil down to this: The alcoholics could not face reality. They drank to escape it.

That is not a new thing. The earliest printed records of England and continental Europe show that many women of the "lower classes" were rumpots.

They lived in filthy and stinking hovels. Their bodies were never washed. They never had enough to eat, and their health was wretched. Nearly all were illiterate, and many were stupid. They had no sincere religion, no respect for morality and no ethical standards. They knew no law but necessity.

THEY drank to escape reality. Gin and rum enabled them to forget their shame and bitterness and degradation. Life was briefly endurable while they were drunk.

There was a long period in America when women alcoholics were almost unknown outside the "underworld."

In Paul Revere's youth, boys and girls got tipsy at parties. Then and thereafter, rich and righteous women drank wine in moderation. And in frontier regions, where home-distilled whiskey served as currency, women used it as cure-all medicine and sometimes drank it—as preachers did.

Their lives were hard and often dangerous, but they did not drink to escape reality.

Why? Because they had known hardship, privation and trouble from infancy. Responsibility matured them early. They were seasoned women, prepared to face life with a dauntless spirit, by the time they were 16. They had faith in God, moral and physical courage, and a sense of duty to uphold them.

TRUE, they were products of their environment, but they were no less admirable for being driven by necessity. They were not soft.

Modern women, though many cannot realize it, have the easiest life in the history of their sex. They are protected, deferred to, catered to, and, despite exceptions, shielded from the hard realities familiar to women of other times and places.

The result is natural. Only hard training can toughen people for a hard life, as it toughens young men for war.

The world is now like a volcano, ready to blow its top. The prospect is dreary to those who understand. And the war, plus postwar privations, marital woes and fears of the future, combine to break the spirits of the long-sheltered and the weak.

Psychiatrists say women with immature minds and without benefit of religious faith are the ones who crack up or become alcoholics to escape life.

BUGS BAER

Knutson, of Minnesota, yelled "touche" with the pickle fork when he told the House Democrats off. Knute said, "For 15 years you voted for all appropriations. Now you suddenly remember there is a public debt."

The reduction will affect 49,000,000 tax-payers and every one a voter. That's enough to elect a Republican President in 1948 and have enough over for a set of dishes.

JACK TARVER

Showers While You Wait

Recent Arizona experiments indicate that dry ice, dropped on a cloud from an airplane, will precipitate a heavy downpour of rain.

Who said everybody talks about the weather and nobody ever does anything about it?

This latest attempt at rain-making is reportedly a momentous development, being just as sure and a lot more scientific than the conventional method, planning a picnic.

The time may have arrived when made-to-order weather will exist elsewhere than in Chamber of Commerce literature, when a citizen with a lawn in need of watering may turn on a cloudburst as easily as a soap-opera heroine the tears.

This will not only prove a boon to gardeners but also fill the long-felt need of weathermen for a nontechnical alibi.

It seems, in short, a wonderful invention. But it could prove a dangerous weapon in the hands of the umbrella trust.

JOSEPH and STEWART ALSOP

U. S., Too, Bound by Own Chains?

WASHINGTON—As the lawmakers head for home (and happy months of fence-mending), the best way to say a final farewell to the Eightieth Congress is to assess what it has done. And such an assessment, in turn, will be the best explanation of why this America, this great, wealthy, powerful and populous nation, is in these days like a giant bound in chains of his own devising.

History will undoubtedly hold that in the domestic field the most important single act of the Eightieth Congress was the statute unifying the Armed Services, jammed through hugger-mugger in the last days. Besides this, the Congress has shown itself significantly flabby in the presence of lobbyists.

Progress On the foreign side, largely owing to the commanding leadership of Sen. Arthur H. Vandenberg, the record is considerably better. What the President has ventured to ask for, the Congress has in general granted. Real milestones have thus been passed, as with the Greece-Turkey aid bill. Yet no one familiar with the desperate gravity of the world situation can be at all satisfied. American foreign policy, as developed by Congress and the Administration together since Jan. 1, has been too little, too late and too loud.

That is the only honest way to characterize the manner in which this country has thus far met the challenge of the Soviet Union's political and economic warfare against the Western world. And as one searches for the reason for this slowness, inadequacy and bluster with which we have met the Soviet challenge, a single curious and ominous fact begins to stand out. The whole earth, in the years since the war, has been divided into two great factions, one led by the Soviet Union, the other led by the United States.

Distrust The imprisonment in their system of the Soviet people and their leaders must be obvious to any student of the ways of governments. All over the world men and women of good will sadly ask: "Why must there be this contest? Why cannot there be trust between nations?"

The sad fact is that distrust, suspicion and aggression are inherent characteristics of the Soviet system at present.

How can it be otherwise? Even in wartime, when Soviet-American relations were at their warmest, intercepted dispatches of the Soviet Ambassadors in Washington proved to be mere "Daily Worker" editorials. The Canadian Royal Commission investigation has disclosed no less than five bitterly competing Soviet espionage nets, which can, of course, only compete by reporting sensations and horrors.

Thus there is no way to turn the Kremlin from its course, except to confront it with hard facts—facts of failure in aggression, facts of prosperity and stability in the Western world which it is attacking—facts which cannot be ignored or minimized by dialectics. This is the American task, if the Western world is to survive.

Lesson But in this task in turn we are too loud, because the President cannot move Congress to such action as the Greece-Turkey aid bill without driving the lawmakers forward with the whip of sheer terror. We are too little, because the Administration dares not present to the hostile Congress programs which will cover the full needs of the world situation. And we are too late, because such programs as are presented must always wait upon a long process of preparation and education, both of congressional and of public opinion. We, too, in short, are prisoners of our governmental system.

And in these times, a government which does not work, which is impotent to act, is a short way to national disaster.

Congress has its ample quota of petty politicians, blind reactionaries and narrow men complacently wallowing in their own ignorance, but the real fault is not with Congress, which is simply an average body of Americans, with plenty of decent, industrious, intelligent men to balance against the bad apples in the barrel. The real fault is with the system. Under our system the Executive has a monopoly of information, but no power to act without the Congress, while the Congress lacks the information by which to judge the Executive's proposals for action. The result is semi-stalemate. The stalemate can be overcome only by developing the insufficient beginning of the so-called bipartisan foreign policy into an entirely new relationship between the Administration and the Congress. The urgent need for this new relationship is the real lesson of the last six months.

THOMAS L. STOKES

Taft Emerges as Top GOP Leader

WASHINGTON—However his accomplishments may be assessed, Sen. Robert A. Taft, of Ohio, has emerged as the outstanding Republican leader in the first Congress his party has controlled in 16 years. This has a bearing on his ambitions for the 1948 Republican Presidential nomination in a way that may have been overlooked. His outstanding achievement, perhaps, has been in holding his party together in the Senate under circumstances not always too favorable in these confusing times. This, in turn, has given him a firm control over and a powerful influence among the Republicans in the Senate. And, what is important as to his Presidential aspirations, is that Senators always have a strong voice in the decisions of national conventions.

The clubbiness of this clique in government is traditional. It is inclined to stick together against outsiders, as, for instance in the case of presidential nominee candidates, such figures as State governors which today include the Ohio Senator's chief rival, Thomas E. Dewey, of New York.

IT MIGHT be recalled, too, that in a somewhat similar situation after another war it was the Senate Republican oligarchy, backed by powerful interests, that dictated the nomination of another Midwestern Senator and an Ohioan—Warren G. Harding. There were, of course, major differences, among them that the outcome of the 1920 Republican convention was a compromise after the leading candidates had forced a protracted deadlock, and the compromise nominee had never achieved the party standing of Sen. Taft nor in any way approached his abilities.

It is significant, however, that it was the Republican Senate leadership that moved in to do the job. Sen. Taft is the acknowledged candidate of the GOP old guard and has the backing, likewise, of powerful economic interests. What has happened in the recent session of Congress is evidence of the influence of these interests in the party today.

Sen. Taft's standing in Congress easily may be illustrated. Usually it is the floor leader of the Senate who is the commanding and dominant figure in the party there. But, if you went down the street today and asked who is the Republican leader of the Senate, it is doubtful that few, if any, would reply that it was Sen. White of Maine. This quiet gentleman, who was the compromise as titular leader to avoid a showdown between the two strong figures, Sens. Taft and Arthur H. Vandenberg, Michigan, keeps in the background.

SO MOST people would say Sen. Taft is the leader. And it would be correct for he is the leader in fact. Similarly, in the public mind and actually, Sen. Taft overshadows the House leadership—Speaker Joseph W. Martin, Massachusetts, and Rep. Charles A. Halleck, Indiana.

He has dominated because of his ability, his strong personality, his never-flagging industry and attention to detail and by utilizing party machinery that, in recent years, has been almost moribund. He operates through the party Policy Committee, of which he is Chairman, to influence policy. Then the party conference is called together often to give the appearance of democratic procedure, and in both he is the chief factotum.

Also important is his chairmanship of the Labor Committee, which he chose in preference to finance, usually regarded as the plum that none would reject. The Labor Committee handled the piece of legislation that attracted most widespread interest of the session, the labor regulatory bill. Next session it will handle, under Mr. Taft's direction, two of the three major measures in the Republican social welfare program, the health and education bills, to both of which his name is attached.

THE GRUMBLING at the outset of the session over Sen. Taft's leadership — which he assumed even before Congress met—has died down meanwhile. It came from newcomers and a corporal's guard of progressives. With few exceptions, the stragglers and bolters got back into line. It was found convenient, in most cases, to follow him.

How much of real loyalty is involved awaits the test, and this undoubtedly will come at the 1948 convention when the Ohioan will be pitted against Gov. Dewey. At least it seems to be shaping up that way now.

HAROLD MARTIN

The Second Island Invasion

GUAM—One of the big stories in the Pacific these days—one which will unfold slowly over the next year or year and a half, and which may never be told except in dusty reports—is the invasion of the remote islands by the scientists.

They passed through Guam the other day, 40-odd serious, bespectacled men and women from 21 institutions of higher learning, headed for the little out-of-the-way places which do not even show on the maps, there to study, by living with the people, every phase of native life and culture.

Support They are going at the Navy's request—the Navy, which takes a lot of criticism from people who don't know too much of what they are talking about, being just as anxious to do a good job in civil government, which is its peacetime mission in these waters, as it was to do well in its wartime mission.

They are going to study the speech and the customs, the economy and the health of the native peoples at first hand, report to the Navy their findings, and the Navy, on the basis of their reports, is going to try to work out a procedure of government which will not only make sense from our point of view, but which will be acceptable to the native peoples as well. It is a simple matter to cow a native, to tell him to go and come, to do this and that. It is a different thing to enlist his whole support. The Japs found that out. Though they had had the islands for years, they had never tried to understand the people. So, instead of aiding the Japanese in their troubles, when we began to storm the islands, the natives aided us.

Pure Strain One expedition particularly is expected to make a great contribution to pure science—to the still fragmentary history of the Pacific peoples. The Polynesian has almost gone, surviving only in much changed form in the Hawaiian, the Samoan, the Maori of New Zealand and the Tahitian. But far down on the fringes of Micronesia is a little island called Kapinga Maringi whose people are not Micronesian, but Polynesian, the only pure strain of the race left on earth, the scientists say.

Down there Sir Peter Buck, himself half Maori, has gone to make a study which should cast much new light on one of the greatest races of seafarers the world has ever known—the descendants of those huge brown men who sometime in the dawn of history, in little canoes, populated, from none knows exactly where, the remotest islands of the Pacific.

SENATOR SOAPER

THIS NEW contribution to gracious living, a piano that can be played in bed, is something we have always needed, but not very much.

FOR THOSE who wish to get away from it all, but not too far, there's the Dewey-type vacation—the one taken in a business suit.

IF U. N is in the mood for another free-swinging fight, there's a natural: Java, with two lumps.

HAROLD L. ICKES

Can We Let Russia Win?

This country has made every effort to live in peace and understanding with Russia. We have gone out of our way, both as individuals and as a people, to build a friendship buttressed by a common understanding. Perhaps we have gone too far. In retrospect, it seems as though Russia was always asking, or even taking without so much as asking. On the contrary, Russia has been quick to act with the sure knowledge of what it wanted when its own interests were concerned, while Gromyko stood on guard at Lake Success, with his tommygun loaded with vetoes, when we made proposals that we believed might advance the cause of world peace.

Russia was intent upon adding territory to its already enormous empire. On the other hand, Great Britain has voluntarily been dismembering the mightiest empire that has ever been, while the restoration of the Roman empire has become merely Mussolini's vanished dream. French and Dutch colonies are now held to their mother countries by the most tenuous of threads.

It became inevitable that, sooner or later, the countries of Western Europe and the United States together would have to face the fateful issue whether the threatening Russian Bear was to be allowed to stalk ever nearer. The issue was joined at Paris, where, at the invitation of Bevin, of Great Britain, and Bidault, of France, Molotov sat down, as if on a bent pin, to discuss the Marshall Plan—that most hopeful enunciation by any American statesman since VJ Day.

IT SHOULD, of course, be understood that the Marshall Plan contemplates an appraisement by the peacefully disposed countries of Western Europe of what they may be able to do to help each other and themselves so as to advise us what help they will severally need from the United States.

To the eyes of a well-nigh hopeless Europe, the Marshall Plan was like a ray of purest sunshine filtering through the threatening clouds. With a frivolous "reason" to preface his determined "no," Molotov went back to Moscow. It was then left to Great Britain and France to decide whether this vote by a single, even though powerful, nation was to be final as to them or whether they would proceed without Russia. Necessarily, that, too, was a fateful decision. Firmly, Great Britain and France, in the best tradition of two of the bravest and freest peoples of the world, decided to go forward.

It was the same decision that Great Britain had made when Hitler invaded Poland and which France would have made had she not been tricked by her own Maginot Line. Bevin and Bidault invited every organized nation of Europe, excepting, of course, Russia, which had already walked out, and Franco's Spain, to send representatives to Paris last July 12 to discuss the possibilities of the Marshall Plan.

EVEN THOSE countries that are satellites of Russia, or unwillingly lie within its strangling influence, were invited. Czechoslovakia, a brave, industrious and freedom-loving country, accepted, and then under pressure from Russia, withdrew that acceptance. One or two other countries did the same thing. But the 16 that remained have lost no time in getting down to work and in due course the result of their studies and deliberations will be presented to the American Government.

Thereafter must follow our own fateful decision—fateful for ourselves and the whole world. Unless Europe can be rehabilitated economically, an impenetrable fog of despair will settle over one of the most greatly populated and productive areas on earth. With despair would go want and it is not too much to predict that Western European civilization, which is our own heritage, would fall like the mercury in the thermometer when the temperature drops 25 degrees on a warm, sunny day.

It will require the determined strength of the people themselves if we are to put into effect this daringly conceived and enlightened plan. We have a Congress that seems more interested in playing party politics than in saving the world. Will the Congress provide the very large sums of money without which there can be no hope of rehabilitation for the economically devastated countries of Western Europe? Or shall we declaim selfishly, "I am not my brother's keeper"?

And what of Russia if we cannot or will not go to the help of Europe? Without cost, Russia will have won the mightiest battle in history.

GRIN AND BEAR IT — By Lichty

"And we must balance the budget at all costs—therefore, I propose to amend the laws of mathematics!"

PAUL GALLICO

This Time It Is From Moscow

LONDON—You will be indulgent, I know, if this department permits itself a slight shudder over a set of news headlines in a British paper, datelined out of Moscow. They read, "RUSSIAN ATHLETES TO BEAT WORLD." The opening paragraph ran as follows: "Soviet athletes were today officially called on to break world records and increase the athletic renown of the Soviet Union. . . ."

Ugh! This is where we came in. For "Soviet," substitute "German Reich" and turn the clock back twelve years. You can get the same sickish feeling in your stomach as in the palmy days when the Nazi athletes were "commanded" to win the Olympic games.

YES, the war is over and done with only two years and the "State" athlete is back with us again, "commanded" to win and break records, not for the fun of the games and a little healthful exercise, but for the greater glory of Generalissimo Stalin and the Mob from Moscow. The boys are supposed to win—or else.

This frame of mind was one of the preludes to bloodshed back in 1936, when for political reasons, the Nazi athletes were likewise commanded to win the Olympic games. If you read the newspapers in Berlin back in 1936 you might have believed they had done so. Each night the headlines shouted that the 100% Nordic Heroes, straight from Valhalla, had won a half dozen or more events.

In the track and field events, which are all that really count in the Olympics, the Krauts were just ordinary lousy, except for winning a couple of weight-chucking events. Most of the track titles were taken by those dekadent demokraten and subhumans from Amerika, as you will remember, led by Jesse Owens.

SO HERE we are again, only this time it is Ivan instead of Hans who is to be State stuffed, coached and trained to get his chest against the tape as an inducement for the rest of the world to vote the straight Communist ticket.

Oh, crimminy, but these are tiresome folk! I wish to heaven we would keep out of this next set of Olympics and leave the mob of European politico-professional athletes to play among themselves because they simply don't know what sport is all about. The Russian is going to be very unpleasant company on the athletic field.

I know these notes are going to cause great anguish to Mr. Avery Brundage, President of our Amateur Athletic Union, who, not long ago, scored a notable triumph by forcing a little Canadian skating girl to disgorge a motor car presented to her by admirers, but someone, and soon, should ask him to make clear the amateur status of the Slavic athletes who will be freed from their jobs, herded into state compounds, pay-staked, spoon-fed and trained for six months to turn them into Olympic winners.

However, since I long ago abandoned the sports pages as a means of creating an eating buck, I am not concerned with amateurism at the moment, but only with the reiteration of a tiresome and fearful pattern. I can foresee the headlines already—"Russians Threaten To Withdraw From Games—Insist on Rules Change To Conform With Soviet Ideology."

And the bickering, the injured feelings AND the rotten sportsmanship and the bitterness, the grudges and the affronts to Soviet honor carried home by the "athletes"—affronts and disappointments later to be wiped out in blood.

OLLIE REEVES

Just a Rhyme a Day

"Dr. Paul Popence, Director, American Institute of Family Relations, says too many women college graduates refuse to marry."—News item.

Of all the mortals here below, including Doctor Popence,
There never was a man or maid an education wouldn't aid.
And we observe with no small pride that women, who were long denied
Some higher learning in the past, have come into their own at last.

For centuries the man has said the woman had an empty head
And should always be kept indoors beneath an avalanche of chores,
To wash the dishes, darn his socks and tend the ever-growing flocks
Of kids; to mother, pet and nurse while he controlled the universe.

So it has been the woman's fate to help the master propagate
A lot of other selfish males who break their hearts and break in jails,
Who start those wars which never cease and, while they loudly talk of peace,
Are loading up the blunderbuss to start another epic fuss.

CHANNING COPE

We Discount Their True Worth

Nature is so prolific in its distribution of growing things that we are inclined to take them for granted and discount their true worth.

Our honored friend, Dudley Glass, now gone from among us, used to say that the "May-pop" bloom was as pretty as the orchid and that if it were not for its hardy nature and the fact that it grows prolifically, would bring as much on the market as the orchid. And that if the honeysuckle bloom was harder to find, the perfume made from it would be in demand all over the world.

There is lots of good eating in a plain old Georgia persimmon. Even a 'possum knows this and will risk his life to get at this distinctive fruit. It is many times as tasty as the cultivated Japanese persimmon.

SO WITH the wild plum. Every now and again you come against a wild plum tree that delivers a fruit of such exciting flavor as to cause one to wonder why he and others haven't taken the time and made the effort necessary to have an orchard of them. What the wild plum could do for itself and us if given the right treatment might well surprise us. Most of the outstanding leaders of the world have come from the other side of the tracks and this same principle could apply to the wild plum. Either that, or the treatment would surprise the plum tree to death.

Clarence Darrow once declared that there is more than one point of view and that even a hog's point of view should be considered. He said that the modern hog, loaded down with fat, was man's idea of what the hog should be, but that the hog, if given the chance, would doubtless prefer to be slim and supple and able to make his own way. This statement occurs to me in connection with the plum or the persimmon or the blackberry or any other edible plant now growing wild.

WE TAKE the position that the wild plum is a distributor of disease and therefore should be killed off. The fact that the wild plum lives in spite of the diseases which are a part of it, might well give us a better slant on the problem. Maybe we ought to support the chap who can rise despite his handicaps.

At any rate, no harm could come from pruning, fertilizing, spraying, and otherwise tending a few such trees in order to find out what would happen. So with the blackberries and 'simmons, and wild cherries.

Life can never be boresome so long as we continue to wonder and to investigate.

Every day sensible folks are switching to Calvert because Calvert is smoother.

CALVERT RESERVE Blended Whiskey—86.8 Proof—66⅔ Grain Neutral Spirits. Calvert Distillers Corp., New York City

DRY LUMBER
FRAMING—SHEATHING—BOARDS
SIDING—CEILING—FLOORING
PROMPT DELIVERY SERVICE
"EVERYTHING FOR THE HOME BUILDER"
HOMER LUMBER CO.
562 GLENN ST., S. W. CYpress 7781

NO DOWN PAYMENT
Gas and Oil Fired Heating Equipment
CONVERSION BURNERS
WHITING AUTOMATIC STOKERS
H. J. DAVIS COAL CO., Inc.
731 HIGHLAND AVE., N. E.
RUDY BROWN, Mgr. Heating Dept. JA. 2800

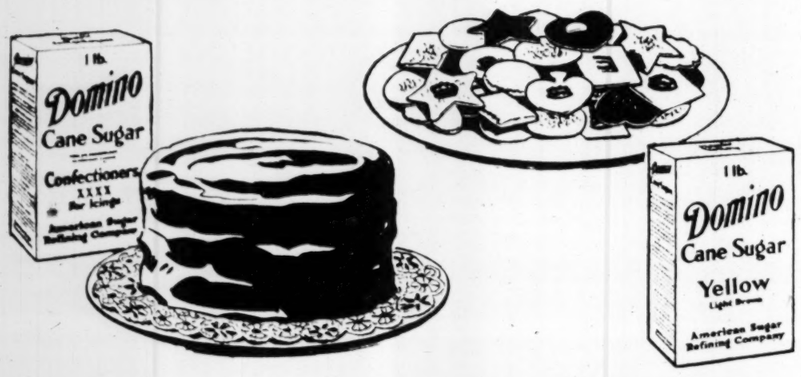

REAL SUGAR AGAIN
for all your recipes

All the wholesome, handy DOMINO varieties are back — to make your cooking tastier than ever! No more fussy, unappetizing substitutes. No more waiting. You can shop your grocer's DOMINO shelves now — and buy all the Confectioners XXXX, Superfine, Old Fashioned Brown, Yellow, Granulated, Dots and Tablets you want!

Domino
The American Sugar Refining Company

for better RUG CLEANING AND ITS ASSOCIATED LINES OF SERVICE
Call—
DEarborn 5190
CRescent 5565
Sharian
369 W. Ponce de Leon
DECATUR, GEORGIA
VISITORS ARE WELCOME

Looking for the real thing in service for your Mercury . . . the kind of service you can always depend on to be prompt, accurate, careful?

MORE MERCURY ACCURACY

Our special equipment meets factory standards for accuracy and precision.

MORE MERCURY SKILL

Our mechanics *know* your Mercury. They'll keep it at peak efficiency.

FASTER SERVICE, TOO!

Larger parts stocks and our factory-service methods give you faster service, save you money. Come in today for our estimate—no obligation whatever.

FRANK GRAHAM COMPANY
600 West Peachtree St., N. W.
VE. 0701

IT'S OUR WAY OF MAKING FRIENDS

LOUIS RIGDON TOLD: 'DO GOOD TO ALL'

N. Y.-Feted Polio Victim, 12, Back With O'Dwyer Advice

Louis Rigdon II, the 12-year-old polio victim who won a trip to New York, was back in Atlanta Monday, exuding enthusiasm for: (1) New York's Mayor O'Dwyer, "a swell fellow," (2) the New York Herald Tribune office, "where they write the news stories and the headlines," and (3) Radio City, "which broadcasts the most wonderful radio plays."

"A grand trip," pronounced Louis, who made the tour in his wheel chair.

Louis was especially thrilled, he said by a sighteeing ride around Gotham in the Mayor's limousine, no less! "I don't know what kind it was," said he, "but it was long and black and shiny."

Mayor O'Dwyer, whose office is "just ordinary-sized," took time out from his busy schedule to give the young Atlanta boy some advice.

"He told me to do good to all people," Louis seriously reported. "He told me that Mr. Roosevelt, another polio victim, overcame his handicap and became the greatest man of his time. He said I had made a good beginning."

Louis, who was stricken with infantile paralysis two years ago and spent several months in an iron lung, is modest about his "good beginning." His achievements include, however, a straight A report card at Clark Howell School last term, the winning of a City-wide spelling contest and a good citizenship medal awarded by the Atlanta Chapter of the Daughters of American Revolution.

Mayor O'Dwyer was so impressed by his record that he autographed a book especially for Louis, expressing: "My admiration and affection to a truly courageous boy."

Louis was wheeled around the New York Herald Tribune office by Associate Editor Wilbur Forrest, to whom he had carried a letter of introduction from Ralph McGill.

"Mr. Forrest was very nice to me," he related. "He showed me where they write the stories and make the headlines. And he showed me the machines where they make the newspapers. They let me write a headline, too."

Louis collected an impressive array of autographs at Radio City, including those of his favorite comedians, Bud Abbott and Lou Costello.

Representatives from the National Foundation for Infantile Paralysis, which financed much of Louis' polio treatment, also were on hand to make the Atlanta's boy's tour "a perfect trip!"

Tax Survey Group Named

Initial steps in an effort to modernize records and procedures in the City Tax Assessors' office were taken Monday by City Council's Tax Committee. A special committee of department heads was named to co-operate with business organizations in a survey of needs.

Councilman Ralph Huie, Chairman of the tax group, named Municipal Revenue Collector Riley Elder, City Clerk Joe L. Richardson, Tax Collector Charles Mathews and Tax Assessor W. N. Blankenship as a committee to study the office's needs and to correlate any proposed changes with their respective departments.

Assessors and Huie told Committee members that existing systems are more than 25 years old and are outmoded. Although no estimates of the cost of the proposed modernization have been made, they are expected to cost in excess of $10,000.

The Committee approved a new ordinance which would levy a $120 annual tax on beer dealers who cool their product before retailing it. The license would be the same as that charged for retail sale of beer consumed on the premises. A $90 a year fee was retained for the sale of uncooled package beer, which cannot be drunk in establishments where it is bought.

Vote To Extend City Milk Shed

Dairymen voted by a "substantial majority" to extend the radius of the Atlanta Milk shed from eight to 20 airline miles from the Fulton County Courthouse, W. B. Hyde, Director of the State Milk Control Board, said Monday.

Hyde said all votes had not been tallied and that complete returns would not be available until today. He estimated some 30 dairymen participated in the election. Extension of the shed means the Board will be able to set maximum and minimum prices in the affected area.

Men, Women! Old at 40, 50, 60! Get Pep

Feel Years Younger, Full of Vim

Do you blame exhausted, worn-out feeling on age? Thousands amazed at what a little pepping up with Ostrex has done. Contains tonic many need at 40, 50, 60, for body old solely because low in iron. Gives back pep, younger feeling—or your money back. At all drug stores everywhere—in Atlanta, at all Walgreen and Jacobs Drug Stores.

AMERICAN STANDARD RADIATOR & SANITARY CORPORATION New York Pittsburgh

PREFERRED DIVIDEND
COMMON DIVIDEND

A quarterly dividend of $1.75 per share on the Preferred Stock has been declared payable September 1, 1947, to stockholders of record at close of business August 22, 1947.

A dividend of twenty cents (20¢) per share on the Common Stock has been declared payable September 30, 1947, to stockholders of record at close of business September 5, 1947.

ROLLAND J. HAMILTON
Secretary and Treasurer

REAL ESTATE LOANS

• Friendly Service—No Application Fee—No Red Tape—Definite Safe Contracts—Easy to Understand—Prepayments Permitted—No Fines or Forfeitures—No Loans Sold.

• Low Cost—4% to 7% per annum—Long Terms—$750.00 and up, in and near Atlanta—F. H. A. Plan Optional—on new or old construction. Repair—Rebuild—Refinance For free estimates, phone, call or write.

STANDARD FEDERAL SAVINGS AND LOAN ASSOCIATION
J. L. R. Boyd, Sec'y. & Atty.
48 Broad St., N. W. Grant Bldg.
MAin 6619—Atlanta, Ga.

THE SIGN OF GOOD OFFICE FURNITURE

HORNE DESK AND FIXTURE CO.
CHAIRS DESKS FILES SAFES
HORNE
57 PRYOR ST., N.E. ATLANTA, GA. PHONE WA. 1463

HURT & QUIN INC.
GENERAL AGENTS

The Best in Insurance Service

Company groups represented: FIRE: Home, Springfield Agricultural, Royal-Liverpool, Century, London and Lancashire, American Equitable, Potomac, Manufacturers. CASUALTY: General Accident, Manufacturers.

GENERAL OFFICES
Standard Bldg. ATLANTA, GA.
Service Offices:
Miami, Fla. Jacksonville, Fla.
Montgomery, Ala. Columbia, S. C.

Hastings Cites Woodlot Need

One crop failure in the United States would put "not only this country but the entire world on its knees," Donald M. Hastings, Atlanta seed man, told members of the Rotary Club Monday.

Urging them as individual land owners as well as "Callaway Plan Farmers" to provide for substantial woodlots and to protect them by requiring that eight trees be left on every acre for seeding purposes, Hastings told the Rotarians the margin between America's being "a have or a have-not nation" was narrowing yearly.

The speaker defined this service as "the rent we pay for the space we occupy here on earth." He advocated as conservation measures: 1. Contour farming and green Winter crops. 2. Proper forestation. 3. Forest fire prevention and control.

Hastings substituted for Miss Emily Woodward, who was scheduled to address the Club but was called out of town.

Tech To Get Testing Release

Georgia Tech will be relieved of its 15-year-old practice of testing materials used in construction work done by the City, Cherry L. Emerson, Dean of Engineering, was assured Monday by members of City Council's Purchasing Committee.

Emerson told Committee members that Tech wishes to be relieved of all outside commitments so that it can devote its entire activity to educational work. He also emphasized that testing demands will increase materially when the City begins administration of the $20,000,000 voted last year for public improvements.

After a discussion of the matter, Emerson agreed to continue the tests for the remainder of the year if the City would make its $165 monthly check which it pays for the service to the Georgia Tech Research Institute instead of to Georgia Tech. Committee members promised to recommend that private laboratories be asked to bid on the work for the new year, thus relieving Tech of its commitment.

Cotton Sales

NEW ORLEANS RANGE

	Open	High	Low	Close	Prev. Close
Oct.	36.60	34.90	34.26	34.26	34.55
Dec.	34.02	33.23	33.64	33.65	33.93
March	33.73	33.87	33.23	33.23	33.61
May	33.28	33.45	32.84	32.84	33.23
July	32.50	32.59	32.05	32.05	32.40

Middling spot, 35.85

NEW YORK, July 28—(AP)—Cotton futures turned reactionary in late dealings today, as scattered commission house liquidation along with New Orleans and local selling met no trade support. Final prices were $1.05 to $1.55 a bale.

Good crop prospects, and the fact that hedge selling against the new crop is due to increase soon, encouraged some of the selling.

Early gains of almost $2 a bale had been reached on mill buying and short covering.

News that a new labor contract had been negotiated with 32 New England mills was considered constructive. The scheduled openings of offers by the Commodity Credit Corporation on 40,000 bales of cotton for Japan also induced early firmness. There were small flurries of hedging during the session against the early crop movement in the Rio Grande Valley.

350 Attend FFA Convention

More than 350 of the State's 11,068 Future Farmers of America, the boys who will soon supply Georgia's foodstuffs, attended the first day of their nineteenth annual convention Monday at Jackson Lake.

Bennie Bowman, State President of the FFA presided at the opening session of the Convention Monday night when better speaking and quartet contests were held. Speakers at the Convention will include Acting Gov. Thompson, Dr. M. D. Mobley, State Director of Vocational Education, Adj. Gen. Alpha Fowler, Jr., a former State FFA President, and H. L. Wingate, President of the Georgia Farm Bureau Federation. The Convention will continue this week.

PEACHES

MACON, July 28—(USDA)—Peaches: Haulings were heavy on Friday, irregular wire inquiry and demand, market unsettled and slightly weaker. Sales fob shipping point and wire sales fob shipping point, bushel baskets, U. S. No. 1 Elbertas, wide range in sizes, 1¾-inch and up $1.75-2.25, mostly 2.00; 1¾-inch and up $2.25-2.75, mostly 2.50; 85 percent or more U. S. No. 1 quality, 1¾-inch and up, occasional car 2.25. Some shipments rolled unsold, few consigned.

CHICAGO GRAIN

CHICAGO, July 28—

WHEAT—					
Sept.	2.33½	2.34½	2.31	2.31¼	2.35¾
Dec.	2.31¼	2.31¼	2.29	2.29	2.32¾
May	2.26¼	2.27¾	2.25	2.25	2.29¼
CORN—					
Sept.	2.08¾	2.10⅞	2.07¼	2.07⅝	2.08¼
Dec.	1.88½	1.90¼	1.87¼	1.87⅝	1.86¼
May	1.83¼	1.84⅞	1.81½	1.81¾	1.82½

CASH GRAIN

CHICAGO, July 23—Cash wheat was 1½ to 3 cents lower today; premiums ½ to 1 cent lower; bookings 17,000 bushels; shipping sales 100,000 bushels; receipts 739 cars. Corn was steady to 3 cents up; basis steady to ½ cent more; bookings 105,000 bushels; shipping sales 25,000 bushels; receipts 442 cars. Oats were 1½ to 3½ cents less; basis unchanged to easier; bookings 65,000 bushels; shipping sales 35,000 bushels; receipts 351 cars.

Wheat: No. 1 red 2.35¾-2.36; No. 2 red 2.35-2.36; No. 1 hard 2.34-2.36; No. 2 hard 2.24-2.35. Corn: No. 1 yellow 2.20-2.21¾; No. 2 2.20¾; No. 4 2.14-2.15¾; No. 1 white 2.62-2.63. Oats: No. 1 heavy mixed 97½-99¾; No. 1 heavy white 97½-99; No. 1 white 96-96¾; No. 2 heavy white 1.01½; No. 3 white 91½-93.

Barley: Choice malting 2.00-2.25; malting 1.70-2.25; feed 1.60-1.80, all nominal. Rye: No. 2 grades 2.40-2.30. Soybeans: No. 2 yellow 3.30.

Stock Sales

DAILY STOCK AVERAGES

(Compiled by the Associated Press)

	30 Inds.	15 Rails	15 Util.	60 Stks.
Net change	—.8	—.9	—.3	—.7
Monday	95.9	36.1	42.8	67.7
Prev. day	96.7	37.0	43.1	68.4
Week ago	94.8	35.8	42.8	67.1
Month ago	91.6	32.1	42.7	64.2
Year ago	100.9	45.1	52.2	75.4
1947 High	96.9	38.5	47.2	69.0
1947 Low	83.2	27.7	40.6	58.5
1946 High	110.4	51.2	55.4	82.4
1946 Low	82.0	30.9	42.5	59.4

DOW-JONES AVERAGES

NEW YORK, July 28—

	STOCKS Open	High	Low	Close	Net Chg.
30 Indus.	187.01	187.31	184.76	184.95	—1.43
20 Rails	51.59	51.75	50.69	50.72	—0.80
15 Utils.	36.20	36.22	35.80	35.85	—0.10
65 Shocks	66.97	67.14	66.08	66.22	—0.53

BONDS	Close	Chg.
40 Bonds	103.91	+0.04
10 First rails	110.79	+0.15
10 Second rails	92.94	—0.02
10 Utilities	107.57	+0.01
10 Industrials	104.34	—0.01

Transactions in stocks used in averages today: Industrials, 85,300; rails, 52,170; utilities, 35,500; total, 172,970.

NEW YORK, July 28—(AP)—While a few oils and special issues managed to keep on their feet in today's stock market, late liquidation put the majority of leaders down fractions to better than two points in the broadest reaction for more than a month.

Offerings were based partly on the belief that the lengthy upswing from the lows of May 17 called for a sizable technical correction even if the bull march continues. Rising prices in steel and other lines, while accentuating inflationary psychology, also inspired caution with the idea that a "boom-bust" cycle might be under way. A break in the London market was a sobering influence. Generally good dividends and earnings aided individual favorites.

The list was only slightly irregular until the final hour when more urgent offerings eventuated and put most pivotals at their lows for the day. Dealings, quiet the greater part of the proceedings, picked up at the last. Transfers of 1,090,000 shares compared with 1,150,000 Friday.

The Associated Press 60-stock composite was off .7 of a point at 67.7, widest retreat since June 24. Industrials yielded .8 and rails .9. Of 1,029 issues registering, 589 fell and 239 advanced.

Price changes generally were limited to fractions in the bond market today although a handful of rails ranged from a point to as much as five points higher.

NEW YORK, July 28—Following is a partial tabulation of today's stock transactions on the New York Stock Exchange:

	Sales	Open	High	Low	Close	Net Chg.
—A—						
AbbottLab	81	1½	1¼	1¼	1¼	
ACFBrMot	8	1½	1¼	1¼	1¼	
AcmeStl	54	1½	1¼	1¼	1¼	
AdamsEx	16	7/8	7/8	7/8	7/8	
AddrMult	34	1¼	1¼	1¼	1¼	
AdmiralCo	8	1/8	1/8	1/8	1/8	
AirRedact	32	11/2	11/2	11/2	11/2	
AlaskaJun	47	1/8	1/8	1/8	1/8	
AlleghaCor	37	1/8	1/8	1/8	1/8	
Alleghapf	37	1½	1½	1½	1½	
AlleglLSt	37	1¾	1¾	1¾	1¾	
AllenIndu	18	1/8	1/8	1/8	1/8	
AlChM&D	193	1	1	1	1	
AlliedStrs	38	1/8	1/8	1/8	1/8	
AlliedSpf	105	1/2	1	1	1	
AllisChMf	37	1/2	1/2	1/2	1/2	
AllisCMpf	99	1/2	1/2	1/2	1/2	
AlphaPCe	27	1/8	1/8	1/8	1/8	
AmeradaP	87	2	2	2	2	
AmAirlines	9	1/8	1/8	1/8	1/8	
AmBNote	27					
AmBShoe	44	1/2	1/2	1/2	1/2	
AmCab&R	5	3/8	3/8	3/8	3/8	
AmCan	93	1	1	1	1	
AmCar&F	51	1/4	3/4	1/4	3/4	
AmCFpf	110	1/2	1/2	1/2	1/2	
AmChcle	160	1/4	1/4	1/4	1/4	
AmColort	23					
AmCyana	48	1/8	3/8	1/8	3/8	
ACy3½pf	116	3/8	1/8	3/8	1/8	
AmExpTL	19	3/8	1/8	3/8	1/8	
Am&FPow	4					
A&PF$6pf	91	3/4				
A&FP2pf	18	3/4	1/2	3/4	1/2	
AmHide&L	7	3/8	1/8	3/8	1/8	
AmHoPro	23	3/4	1/4	3/4	1/4	
AmIce	7	1/4	1/2	1/4	1/2	
AmInvIII	14	1/4	1/2	1/4	1/2	
AmM&Fd	21	5/8	3/8	5/8	3/8	
AmMetal	31	1/2	1/2	1/2	1/2	
AmPw&L	12	1/4	1/4	1/4	1/4	
APL$6pf	112	1/2	1/2	1/2	1/2	
APL$5pf	102	3/4	3/4	3/4	3/4	
AmRadSS	14	7/8	3/8	7/8	3/8	
AmRMill	32	1/2	1/2	1/2	1/2	
AmSafRaz	12	3/8	3/8	3/8	3/8	
AmShBld	38	3/4	1	3/4	1	
AmSm&R	62	1/2	1/4	1/2	1/4	
AmStFdrs	32	1/4	1/4	1/4	1/4	
AmStore	39	1/2	1/2	1/2	1/2	
AmT&T	157	1/8	1/8	1/8	1/8	
AmTobB	77	3/8	1/8	3/8	1/8	
AmTobpf	161					
AmViscse	54	1/4	1/4	1/4	1/4	
AmWWks	17	1/4	1/4	1/4	1/4	
AmWoolen	41	1/2	1/2	1/2	1/2	
AWoolpf	97	1/2	1/2	1/2	1/2	
AmZL&S	7	3/8	3/8	3/8	3/8	
AnacCop	38	1/4	1/4	1/4	1/4	
AnchHGl	44	1/2	1/2	1/2	1/2	
AndPrOil	19	3/8	3/8	3/8	3/8	
AmerCo	14	1/8	1/8	1/8	1/8	
ArtloomC	47	3/4	3/4	3/4	3/4	
AssdDGds	18	1/2	1/2	1/2	1/2	
AtT&SC	89	1/2	1/2	1/2	1/2	
AT&SFpf	106	1/2	1/2	1/2	1/2	
ATFInc	14	5/8	5/8	5/8	5/8	
AtlCstLne	56	1/4	1/2	1/4	1/2	
AtlRefin	37	1/4	1/4	1/4	1/4	
AtlRpfB	103	3/8	1/8	3/8	1/8	
AtlasCorp	26	1/4	1/4	1/4	1/4	
AutoCant	20	1/4	1/4	1/4	1/4	
AvcoMfg	5	7/8	7/8	7/8	7/8	
—B—						
BabbittBT	15	3/8	1/8	3/8	1/8	
BaldLoco	19	1/2	1/2	1/2	1/2	
Balt&Ohi	14	7/8	7/8	7/8	7/8	
Balt&Opf	21		1	1	1	
BarbAsph	54	1/4	1/4	1/4	1/4	
BarkerBr	28	1/8	5/8	1/8	5/8	
BarnsdlO	29	3/4	3/4	3/4	3/4	
BathIWks	16	3/8	1/4	3/8	1/4	
BayukCig	23	1/2	1/4	1/2	1/4	
BeaunitM	20	1/4	1/4	1/4	1/4	
BeechNPk	31	3/8	1/4	3/8	1/4	
BeldHem	16	1/4	1/4	1/4	1/4	
BellAirc	13	1/4	1/4	1/4	1/4	
Bell&How	25	1/2	3/4	1/2	3/4	
BendxAvi	33	3/4	3/4	3/4	3/4	
BendixHA	20	5/8	1	5/8	1	
BenIndLn	25	1/4	1/4	1/4	1/4	
BestFoods	24	1/4	1/4	1/4	1/4	
BethSteel	89	1/2	1/2	1/2	1/2	
BlawKnox	16	1/4	1/4	1/4	1/4	
BlissEW	29	1/8	1/4	1/8	1/4	
BlissEWpf	52	1/2	1/2	1/2	1/2	
BoeingAir	16	1/4	3/8	1/4	3/8	
BohnAlBr	42	1	1	1	1	
BondStrs	31	1/4	1/4	1/4	1/4	
BordenCo	43	1/2	1/4	1/2	1/4	
BorgWarn	51					
BraniffAir	9	1/4	3/8	1/4	3/8	
BridgptBr	15	1/4	3/8	1/4	3/8	
BriggsMfg	35					
Briggs&St	28	3/4				
BristolMy	43	3/4				
BristlMpf	21	5/8	1/8	5/8	1/8	
BucyrErie	17	1/8	5/8	1/8	5/8	
BuddCo	12	5/8	3/8	5/8	3/8	
BuffaloFg	34	1/4	1/4	1/4	1/4	
BurlingM	19	1/2	1/8	1/2	1/8	
BurlgMpf	99	1/2	1/8	1/2	1/8	
BurAdMa	13	7/8	1/8	7/8	1/8	
BushTerm	7	1/8	1/8	1/8	1/8	
ButlerBro	14	1/2	3/4	1/2	3/4	
ButteC&Z	4					
ByersAM	20	3/4	3/4	3/4	3/4	
—C—						
CalifPack	30	1/4				
CalPkgpf	54	1/4	1/8	1/4	1/8	
CallZLead	2	1/2				
Cal&Hec	7	1/4	5/8	1/4	5/8	
CampW	28	3/4	1/4	3/4	1/4	
CanDGAl	16	3/4	1/8	3/4	1/8	
CanDpf	127		2		2	
CanPacif	13	1/8	1/2	1/8	1/2	
CanMills	67	1/4	1 1/4	1/4	1 1/4	
CaroPL	35	1/2	3/8	1/2	3/8	
CarrierCp	17	1/4	1/4	1/4	1/4	
CaseJICo	38		1		1	
CaterpTr	61	3/4	3/4	3/4	3/4	
CelanCrp	24	1/8	1/8	1/8	1/8	
CelotexCp	28	1/8	1/8	1/8	1/8	
CentAg	18	1/2	1/8	1/2	1/8	
CentFdy	10	1/8	1/4	1/8	1/4	
CerrodeP	32	5/8	1/4	5/8	1/4	
Cert-tdPd	17	1/4	1/4	1/4	1/4	
ChainBelt	26	1/4	1/4	1/4	1/4	
ChmpPF	25	1/4	1/4	1/4	1/4	
Ches&O	47	1/8	1 1/8	1/8	1 1/8	
ChesOpf	102		1/4		1/4	
ChiCorp	8	1/8	1/8	1/8	1/8	
ChiEIII	5	3/4				
ChiEIllA	10	7/8	5/8	7/8	5/8	
ChiGtW	6	1/2	1/2	1/2	1/2	
Chi&LB	4	1/2	1/2	1/2	1/2	
CMSP&P	10	1/8	5/8	1/8	5/8	
CMSPPpf	33	5/8	1 1/8	5/8	1 1/8	
Chi&NW	21	1/4	1 1/4	1/4	1 1/4	
ChiNWpf	45	1/2	1 1/4	1/2	1 1/4	
ChiPTeel	28	1/8	5/8	1/8	5/8	
ChrysCrp	50	3/8	5/8	3/8	5/8	
GothHos	21	3/4				
Grah-Pat	4	1/4	1/8	1/4	1/8	
GrnCityS	18	1/2				
GrantWT	31	1/4	7/8	1/4	7/8	
Gray-Rob	13	1/4	1/8	1/4	1/8	
GtNorIOr	14	1/4	1/8	1/4	1/8	
GtNrRypf	46		3/4		3/4	
GtWestS	24	3/8	1/8	3/8	1/8	
GreenHL	34	1/2	7/8	1/2	7/8	
GreynCp	9	1/2	1/4	1/2	1/4	
GrumAE	23	1/4	3/4	1/4	3/4	
GulfM&O	13	1/8	1 1/8	1/8	1 1/8	
GulfM&O	46	3/4	1 1/4	3/4	1 1/4	
GulfOil	72	3/4	1/4	3/4	1/4	
—H—						
HallWFPr	16	1/4	1/4	1/4	1/4	
Harb-Wal	24	3/8	3/8	3/8	3/8	
HartS&M	35	3/8	1/4	3/8	1/4	
HayesInd	8	1/4		1/4		
HayesMfg	7	1/8	1/8	1/8	1/8	
HercPow	58	1/8	1/8	1/8	1/8	
HiltonHot	12	5/8	1/8	5/8	1/8	
HolFurn	27	1/4	1/4	1/4	1/4	
HomeskM	45	1/2		1/2		
Houd-Her	17		1/2		1/2	
HousehF	33					
HousL&P	42	1/4	5/8	1/4	5/8	
HousOil	25	1/2	1/2	1/2	1/2	
HoweSd	38					
Hud&Man	4	1/2	1/4	1/2	1/4	
HdBM&S	17	1/4	3/8	1/4	3/8	
HuntFds	27		1/4		1/4	
HuppCp	5	1/8	1/8	1/8	1/8	
—I—						
IdahoPow	36	3/4	1	3/4	1	
IllinoisCn	27	1/4	1 1/8	1/4	1 1/8	
IllCentpf	56		1/2		1/2	
IllTermRR	10	1/8	1/4	1/8	1/4	
IndP&L	25	7/8		7/8		
IndEideM	16	7/8		7/8		
IndRayon	44		1/2		1/2	
InlSteel	37	5/8		5/8		
InspCrnC	17	1/8	1/8	1/8	1/8	
InterchC	44	1/2	1/2	1/2	1/2	
InterRub	4	1/4	1/4	1/4	1/4	
InterlkIr	14	1/2	1/2	1/2	1/2	
IntHarv	89		1 1/2		1 1/2	
IntHyd-EA	8	1/4	1/4	1/4	1/4	
IntMin&C	29	3/4	1/2	3/4	1/2	
IntMining	4	7/8	1/2	7/8	1/2	
IntPaper	48	3/4	1 1/8	3/4	1 1/8	
IntPappf	106	1/4	1/2	1/4	1/2	
IntRyCnA	14	1/2	1/4	1/2	1/4	
IntSilver	58	1/2	3/4	1/2	3/4	
IntT&T	12	7/8	3/8	7/8	3/8	
IntDeptS	24	1/4	1/4	1/4	1/4	
IsldCrkC	47	1/4	1/4	1/4	1/4	
—J—						
JacobsFL	9	5/8	3/8	5/8	3/8	
JaegerM	24					
JewelTea	51					
Johns-Mn	44	3/8		3/8		
Johns&Jn	34	1/2	1 1/4	1/2	1 1/4	
Jones&LS	33	3/4	1/2	3/4	1/2	
J&LStlpf	97		1 1/2		1 1/2	
JoyMfg	37	1/4	1/4	1/4	1/4	
—K—						
KanCityS	23	1/2	1 1/2	1/2	1 1/2	
Kel-HWB	19	1/2	1/4	1/2	1/4	
KennCop	47	1/8	1/8	1/8	1/8	
KeysS&W	44	1/2	1/4	1/2	1/4	
Kim-Clrk	25	1/4	1/4	1/4	1/4	
KopCo	33	3/8	1/4	3/8	1/4	
KresgeS$	37	3/4	1/4	3/4	1/4	
KresgSH	52	1/2	1/4	1/2	1/4	
KrogerCo	50	1/2	1/2	1/2	1/2	
—L—						
LacledeG	5	3/4	1/4	3/4	1/4	
LambertC	31	1/8		1/8		
LeeR&T	43		1		1	
Lees&Son	26	1/2	1/2	1/2	1/2	
LehC&N	11	1/4	1/4	1/4	1/4	
LehPortC	37	1/4	1/2	1/4	1/2	
LehVCoal	2	5/8	1/2	5/8	1/2	
LehValRR	7					
LehnCrp	49		1		1	
LernerSt	21		1/2		1/2	
LibOFGl	57	1/2		1/2		
LibMcN&L	9					
LifeSavers	33		1/2		1/2	
Lig&My	91	1/4	1/4	1/4	1/4	
LimaLoco	56		1 1/2		1 1/2	
LionOil	27	1/2	1/2	1/2	1/2	
LiquidCar	24		1/2		1/2	
LockhdAr	12	1/2	1/4	1/2	1/4	
Loew'slnc	23	3/8	1/4	3/8	1/4	
LongBLA	21	3/8	1/4	3/8	1/4	
LorillardP	19	3/8	1/4	3/8	1/4	
LouisCEA	25	1/2	1/2	1/2	1/2	
Louisv&N	47	3/4	1/4	3/4	1/4	
Lownstein	27	1/4	1/4	1/4	1/4	
LukenSti	18	1/2	3/4	1/2	3/4	
—M—						
MackTruc	54	1/4	3/8	1/4	3/8	
MacyRH	35	7/8	1/8	7/8	1/8	
MagmaCp	19	1/2	1/8	1/2	1/8	
MaracaiOil	5	7/8		7/8		
MarathnC	25	1/2		1/2		
MarineMidl	7	1/4	1/8	1/4	1/8	
MarshalIF	29	3/4	1/8	3/4	1/8	
MartinGL	41	3/4	1/8	3/4	1/8	
MartinPar	20	1/2	1 1/4	1/2	1 1/4	
MasoniteC	55	5/8	1 3/8	5/8	1 3/8	
MasterEl	18	1/4	1/4	1/4	1/4	
MathAlk	34	1/2	1/2	1/2	1/2	
MayDptSt	47	1/2		1/2		
MaytagCo	10	1/2		1/2		
McCallCrp	43	1/4	1/4	1/4	1/4	
McGrawE	43		3/8		3/8	
McIntyrePL	55		1/4		1/4	
McLellanS	22	1/4	5/8	1/4	5/8	
MeadCorp	22	1/4		1/4		
MengelCo	19	1/2		1/2		
MerckCo	55		1/2		1/2	
MestaMch	43	7/8	1 1/4	7/8	1 1/4	
MidContP	43	3/8	3/8	3/8	3/8	
MinHoReg	56	1/2	+1	1/2	+1	
MinnMol	11	1/4	1/4	1/4	1/4	
MinStLRy	13	1/2	1/2	1/2	1/2	
MinStP&S	11	7/8		7/8		
MissionC	43		+2		+2	
MoKnTex	6		1

Constitution Staff Photo—Pete Roton

MONEY FOR LARRY—E. B. Otwell, Worthy President of Aerie No. 714, Fraternal Order of Eagles (center), and H. F. Elsner, Treasurer (right), present a check for $288 to Supt. Frank Wilson, of Grady Hospital, to provide two months' supply of streptomycin for Larry Harris, 17-month-old baby fighting the usually fatal tuberculosis meningitis. Larry is confined at Grady Hospital. His mother works, but her supply of cash for the expensive drug ran out. Others have given money.

Cook To Rule on State Expenditure Of $14-Million for Off-System Roads

Atty. Gen. Eugene Cook prepared Monday to rule on whether the State Highway Department must spend $14,000,000 on rural highways which are not on the State system, an expeniture the Georgia Rural Letter Carriers Association says the law demands.

Even as the State's Law Department sought to determine the law on the contoversy between the Letter Carriers and the State Highway Department, Acting Gov. Thompson, speaking in Savannah, forecast various delays in Georgia's road building program.

Speaking before the Letter Carriers Association, Thompson declared that shortage of engineers, contractors and equipment would prevent the State from building as many miles of roads as available funds would permit. However, he pledged the State would match every dollar of Federal funds availbale for highway purposes.

Thompson added that contracts would be let for more miles of strictly post roads—roads not on the State or Federal highway systems — during the 12-month period ending June 30, 1948, than had been let by any previous administration in a similar period.

These contracts would be for approximately 125 miles of roads and would cost about $3,750,000, Thompson said.

However, the Rural Letter Carriers Association contends much more than this should be spent on post roads during the present fiscal year. They feel the total should be $7,000,000 for 1947, and an equal amount for 1948.

They point to a 1946 resolution of the General Assembly which specified that two-thirds of the money provided for secondary roads should be spent on highways which are not on the State System. Gov. Ellis Arnall approved the resolution, but made the notation that the resolution should apply to the entire three-year secondary road program and not to each individual year.

The Arnall Administration then spent all of the first year's funds on roads which were part of the system. To meet the two-thirds requirements, the State Highway Department must spend the last two years' money on post roads, the Letter Carriers Association contends.

The Highway Department says Arnall nullified the entire resolution when he signed it with qualifications.

Besides, Deputy Director Warren Neal declared Monday the Highway Department would be forced to revise its entire construction program if required to spend the $14,000,000 on roads off the State System.

Cook said he would rule on the question within the next few days.

Foreign Service Student

Daniel O. Newberry, 25, son of Mrs. Bessie Newberry, 639 North Ave., N. E., is a member of the Foreign Service Review Course being conducted at the George Washington University Washington, D. C., for persons planning to take the State Department examination for United States Foreign Service.

Fugitive Nabbed Near Ben Hill

Wade Kimbell, Negro fugitive from the McDonough jail, was captured Monday by Fulton County police near Ben Hill after bloodhounds had trailed him for a considerable distance, Chief Neal Ellis reported.

He added that Kimbell was returned to Henry County to face trial on a charge of criminal assault. The man escaped on July 25, and since then had been living in the woods, he told police.

IT'S CHEAPER IT'S CLEANER
Cooler In Summer — It's More Fun Living In An Insulated Home — Warmer In Winter
THOMPSON COAL CO., 985 Boulevard N. E., VE. 1171

DANCE • Correctly • Beautifully

Even if you never danced a step before fewer lessons are required under conscientious experts. Put yourself in our hands and we will make you a good dancer in a few hours.

JACK EPPLEY
33½ Auburn Ave., WA. 5385
DANCING SCHOOL

FOR Pleasant Moments PM
DE LUXE BLENDED WHISKEY
NATIONAL DISTILLERS PRODUCTS CORP., NEW YORK, N. Y.

Use Constitution Want Ads—And see what happens.

Mother Truman Buried With Simple Ceremony

GRANDVIEW, Mo., July 28—(AP)—A simple funeral service, read in her plain, old-fashioned parlor, closed the book of life Monday for Mrs. Martha Ellen Truman, 94, mother of the President.

The silver gray casket was carried down a steep flight of steps by four grandsons and two nephews to a waiting hearse when the 20-minute service ended.

The short cortege—only 16 cars—moved slowly away from Mrs. Truman's green-roofed cottage where she died Saturday, to her final resting in Forest Hill Cemetery in Kansas City.

The President and his family arrived from "the Summer White House" in Independence, Mo., 90 minutes before the service was begun by the Rev. Welborn Bowman, of Grandview.

"The Lord is my shepherd; I shall not want," was the text chosen from the 23rd Psalm by Mrs. Truman's Baptist neighbor.

Despite the wish of the President and his mother that no flowers be sent, half a dozen trucks laden with floral offerings rolled up the unpaved, dusty street to the old cottage.

When the short service was ended, the funeral party followed the casket down the steps. State Highway Patrol cars led the procession slowly away. Neighbors of Mrs. Truman stood in their yards to watch. The second auto carried Mr. Bowman and the pallbearers. Then came the hearse, a gleaming black vehicle. Next the President and his family and 10 automobiles carrying the Truman kinfolk. Then the Secret Service car, bearing two members of the President's staff. Another Highway Patrol car ended the procession.

At Forest Hill Cemetery, one-time burying ground for Confederate dead of the Battle of Westport, a grave stood open under a buff-colored canopy. It was on a rolling slope, beside the remains of Mrs. Truman's husband, John Anderson Truman, who died in 1914.

Two outsiders—now rated "almost family" because of their constant attendance in Mrs. Truman's declining months—were the sole exceptions to the family-only rule at the funeral and grave side. They were Dr. Joseph W. Greene, of Grandview, Mrs. Truman's physician, and Brig. Gen. Wallace H. Graham, the President's physician.

No more than 20 members of the Truman family were in the funeral party. The pallbearers were J. C. Truman, Fred L. Truman, Harry A. Truman and Gilbert Truman—all sons of the President's younger brother, J. Vivian Truman, and two nephews, Maj. Gen. Ralph E. Truman, of Kansas City, and Murray T. Colgan, who farms near Independence, Mo.

Presidential Sec. Charles G. Ross said the President spent the morning quietly at Independence. "He has been under great strain, but he is bearing up very well," Ross told reporters.

Already Ross indicated the pressure of events in Washington are intruding on the bereaved President, who quit the Capitol Saturday. He will return there Tuesday, leaving in his private plane at 12 noon (EDT).

Let's Dance

2 FOR 1 RATES NOW IN EFFECT

• Learn the Rumba, or any dance you wish, at Arthur Murray's while you can get this low rate. Lessons are fun — you learn so fast with Arthur Murray's experts. Act now, make the hit of your life on your vacation. Phone ATwood 4421 or come in. Studios air-conditioned.

ARTHUR MURRAY
Georgian Terrace Hotel

2 ways to mix a BETTER DRINK

Whichever you prefer—tangy Ginger Ale or sparkling Water—Canada Dry is your best bet for better tasting drinks. Keep both on hand . . . and you're sure to please everybody. Here are four good reasons why!

1. Pin-Point Carbonation
2. Exclusive Formula
3. Special Processing
4. Uniform Quality

PARTY SIZE BOTTLES 15¢ PLUS DEPOSIT

KEEP Your FORD TRUCK On The Job

ONE DAY SERVICE

Ford

WADE MOTOR CO.
399 Spring St.
WA lnut 6720

LUCKY STRIKE presents THE MAN WHO KNOWS—

THE TOBACCO AUCTIONEER!

"I was born on a tobacco farm and I've sold tobacco at auctions for over 19 years. In all that time I've seen the makers of Lucky Strike buy fine, good-tastin' tobacco . . . tobacco that's got quality, real quality."

John L. Cummins

J. L. CUMMINS, INDEPENDENT TOBACCO AUCTIONEER
of Cynthiana, Kentucky
(22 YEARS A LUCKY STRIKE SMOKER)

FINE TOBACCO is what counts in a cigarette

JOHN CUMMINS IS RIGHT! . . . And like him, scores of other experts . . . who really *know* tobacco . . . have seen the makers of Lucky Strike buy "tobacco that's got quality."

After all, that's what you want in a cigarette . . . the honest, deep-down enjoyment of fine tobacco.

So remember . . .

L.S./M.F.T.

Copr., The American Tobacco Company

LUCKY STRIKE MEANS FINE TOBACCO

So Round, So Firm, So Fully Packed—So Free and Easy on the Draw

'RED HOT NEEDLES'

Man Survives Lightning Bolt

LANCASTER, Ohio, July 28 (AP)—Roy Huffman, 54, was alive Monday, able to describe what it felt like to be struck by lightning.

Treated for his injuries at a hospital here, Huffman said he was standing at the door of his cottage on Buckeye Lake, 16 miles northwest of Lancaster, when a bolt struck the front porch late Sunday.

"A green flame enveloped me," he said. "It felt as if thousands of red-hot needles—and I really mean hot—were sticking me."

The lightning ripped the shoes on his feet to shreds, singed his legs and tore his trousers.

X-rays disclosed his worst injuries were three broken toes.

HARD OF HEARING HAVE YOU HEARD?

If you're hard of hearing, you should hear about the New ACOUSTICON IMPERIAL—it's UNLIKE any other hearing instrument in the world! See it! Try it!

W. DAVIS HAMILTON
Suite 606, 101 Marietta St.
Atlanta, Ga. Main 4344

Hi-spot

HITS THE DRY SPOT..

✓ Thirst Quenching
✓ Joy Sipping
✓ Goodness 5¢

A PRODUCT OF CANADA DRY

BREAKFAST CLUB with DON McNEILL

Don's genial gang of entertainers pack a whale of a lot of fun, songs and ad-lib chatter into this ever-popular program.

Tune In... 9:00 A. M. MONDAY thru FRIDAY

MY TRUE STORY
10:00 A. M.

HYMNS OF ALL CHURCHES
10:25 A. M.

BREAKFAST IN HOLLYWOOD
11:00 A. M.

WAGA DIAL 590
American Broadcasting Company

NEWS

CBS WORLD NEWS ROUNDUP
Monday Thru Saturday Morning
7:00 to 7:15

WGST MORNING NEWS
Monday Thru Saturday Morning
9:00 to 9:15

WGST
THE GA. TECH STATION
920
ON YOUR DIAL
C.B.S.

RADIO PROGRAMS

These programs are given in Eastern Standard Time and are subject to change by the stations or networks without notice

FRONT PAGE DRAMA

True, Exciting Stories of Real Life—from The American Weekly, Distributed With The Constitution Every Sunday.

TUESDAY, JULY 29

CITY	STATION	TIME
Brunswick	WMOG	8:15 P. M.
Carrollton	WLBB	5:30 P. M.
Cedartown	WGAA	6:45 P. M.
Covington	WMOC	3:30 P. M.
Dalton	WBLJ	9:15 P. M.
Milledgeville	WMVG	8:45 P. M.

Keep Tuned to Your Local Station for Many Other Good Shows

TUESDAY MORNING

WGST 920 (CBS)	WSB 750 (NBC)	WAGA 590 (ABC)	WATL 1400 (MBS)	WBGE 1340 (Indepn't)
5:30 Silent	Dixie Farm	Wildwood Ch.	Silent	Rhythm Range
5:45 Silent	and Home	H'land Qtte.	Silent	Tex Ritter
6:00 Range Rhythms	Hour	Hillbilly	Morning Man	News
6:10 CONSTITUTION	Dixie Farm	Hit Revue	Morning Man	News
6:15 Dixie Pals	and Home Hr	Hillbilly	Morning Man	Alarm
6:30 Blue Sky Boys	Sun Up	Hit	Morning Man	Clock
6:45 Dixie Pals	Serenade	Revue	Morning Man	Club
7:00 World News	News	News; Farmer	Morning Man	News
7:15 Mustard, Gravy	Merry-Go-	Early Worm	Morning Man	Alarm
7:30 LeFevre Trio	Round	Clark News	Cliff Cameron	Clock
7:45 Sunrise Serenade	News	Early Worm	Morn. Man	Club
8:00 Morning News	World News	News; Farmer	Morning Man	News
8:15 Sunrise Serenade	Morning	Early Worm	Morning	Alarm
8:30 Sunrise Serenade	Melodies	Early Worm	Man	Clock
8:45 Sunrise Serenade	News; Melodies	McCain News	Morning Man	Club
9:00 News	Believe It	Breakfast	Morning News	News
9:15 Music for You	Once Upon	Club	Church Voice	Maggie Davis
9:30 Evelyn Winters	Enid Day	Breakfast	Shady Valley	Evange-
9:45 Melody Snapshot	News	Club	Radio Rodeo	listic Hr.
10:00 Arthur Godfrey	Fred Waring	True Story	Morning	News
10:15 Arthur Godfrey	Fred Waring	Story; Hymns	Mysteries	Sunset, Vine
10:30 Songs of Cheer	Jack Berch	Ch. Hymns	Heart's Desire	Organ Moods
10:45 Rosemary	Lora Lawton	Listen Post	Heart's Desire	4 Knights
11:00 Warren News	Road of Life	Breakfast	Bing Crosby	News
11:15 LeFevre Trio	Joyce Jordan	in Hollywood	Waltz Serenade	D. Ellington
11:30 Sidewalk Snoop's	Swanee Boys	Galen Drake	Cathedral Hr.	Meet Band
11:45 Frolics	Ga. Jubilee	Ted Malone	West; Music	George West

TUESDAY AFTERNOON

WGST 920 (CBS)	WSB 750 (NBC)	WAGA 590 (ABC)	WATL 1400 (MBS)	WBGE 1340 (Indepn't)
12:00 Big Sister	News	Welcome,	Cedric Foster	News
12:15 Ma Perkins	Wx Mkts, News	Traveler	O-K Boys	Doodlers
12:30 Linda's Love	Juniper Junct.	McCain News	Griffin Sings	Jim Kirby
12:45 Guiding Light	Jubilee	Elton Britt	Eddy Arnold	Stitchin' Time
1:00 Gordon McRae	Today's Child.	H'land Qtte.	Queen for	News
1:15 Perry Mason	Wm. In White	Dixie	a Day	H. Echoes
1:30 Romance Music	Masquerade	Fun Barn	Martin Block	Thoughts
1:45 Rose of Dreams	News	Town Talk	Martin Block	My Serenade
2:00 Blue Sky Boys	Life Beautiful	Hillbilly	Martin Block	News
2:15 Dixie Pals	Ma Perkins	Hit Revue	Martin Block	Temple Hour
2:30 Dixie Pals	Pepper Young	Bride and	News	Airlane Trio
2:45 Music Shop	Rt. Happiness	Groom	Harrington	H'wood Music
3:00 Hint Hunt	Backstage Wife	Lady B Seated	Swing Session	News
3:15 Hint Hunt; News	Stella Dallas	Lady B Seated	Swing Session	Spotlight
3:30 Give and Take	Lorenzo Jones	Paul	Swing Session	Melody Pipes
3:45 Give and Take	Widder Brown	Whiteman	Swing Session	King Cole Trio
4:00 920 Special	Girl Marries	Paul	Swing Session	News
4:15 920 Special	Portia Faces	Whiteman	Swing Session	Record
4:30 920 Special	Plain Bill	Club Matinee	Swing Session	Club
4:45 920 Special	Farrell	Eddie Duchin	Swing Session	Miller
5:00 Eric Sevareid	Woman's Angle	Don	Mel. Theater	News
5:15 920 Special	Battle	Mitchell's	Stories	Story Hour
5:30 920 Special	of	590 Matinee	Hop Harrigan	Eddy Lamar
5:45 Richard Hottelet	Music	590 Matinee	Tom Mix	The Fair

TUESDAY EVENING

WGST 920 (CBS)	WSB 750 (NBC)	WAGA 590 (ABC)	WATL 1400 (MBS)	WBGE 1340 (Indepn't)
6:00 News	News; Sports	Harw'll Sports	Ray Henle	News
6:15 Guy Lombardo	World News	Fun Barn	Sportscope	Charles McGee
6:30 You, the Night	Views of News	News	Gov. Thompson	Serenade
6:45 and the Music	Harkness	Tello Test	Cliff Cameron	Jan Garber
7:00 Big Town	Milton	Panorama	Warden Lawes	Cavalcade
7:15 Big Town	Berle	Tommy Dorsey	Official Detect.	Madriquera
7:30 Mr. and Mrs.	Date with	Guy Lombardo	Adventures	Leathernecks
7:45 North; Henry	Judy	Sammy Kaye	of Falcon	S. Henderson
8:00 We, the People	Call the	Lum, Abner	Camera Club	News; Sports
8:15 We, the People	Police	Palestine	of Air	Atlanta vs.
8:30 Studio One	Fred Waring	Berkshire	Amer. Forum	Nashville
9:00 Studio One	Phil Marlowe	Festival	of Air	Atlanta vs.
9:30 80th Congress	Romberg	Melody Pat.	Glen Garr	Nashville
10:00 Thomas; Music	Como; News	Martin; Cancer	News	Atlanta vs.
10:30 Moon Dreams	Platter	Mitchell's	Tuesday	Nashville
10:45 Ted Weems	Party	Rec. Shop	Symphony	Roundup
11:00 News; Towne	News; Design	News	Jurgens Or.	Between Lines
11:30 Roy Heatherton	Listening; New	Peachtree Party	McCune; News	Rhythm
12:00 News	Starlight	Sign Off	Midnight	News
12:05 Ray McKinley	Melodies	Silent	Patrol; News	Milkman's
1:00 Silent	News; Sign Off	Silent	Sign Off	Mat.; News
3:00 Silent	Silent	Silent	Silent	Matinee

Hungary Latest 'Satellite' Barred From U. S. Relief Roll

WASHINGTON, July 28—(INS)—Another Russian satellite was crossed off the American relief roll Monday when the State Department decided that there will be no need for aid to Hungary this year under the post-UNRRA program.

A similar decision was reached last week on Poland.

Extension of American assistance to Poland and Hungary would have presented difficulties, even if the Soviet Union had permitted them to consent to close U. S. supervision of relief distribution.

Congress cut the appropriation for post-UNRRA relief in war-devastated countries from 350 to 332 million dollars in the expectation that Poland and Hungary could be eliminated from original lists of recipients.

A State Department spokesman said that in Hungary the matter of urgent needs does not arise at present, and that it was not believed any question of starvation would arise this year.

The relief program, now limited to Italy, Greece, Austria, Trieste, and possibly China, extends under the current congressional authorization, until June 30, 1948.

State Department officials said the decision to drop Hungary was reached entirely apart from recent charges of Hungarian Communist officials of American failure to give that country material assistance.

Special Arthritis Treatment Clinic

THIS WEEK

MAKE YOUR APPOINTMENT NOW FOR EXAMINATION
USING SPECIALLY DESIGNED EQUIPMENT

This is a treatment that is definite in its reaction in Arthritis. You will know in a few treatments whether you will respond and the adivsability of continuing. If you suffer from neuritis, sciatica, bursitis, varicose veins, rheumatism, vascular disturbances, nervous troubles or paralysis, this clinic will benefit you.

Latest model post-war X-Ray laboratory, recently installed for use in diagnosis.

DR. DANIEL B. LEIGH
765 W. PEACHTREE ST.
Atlanta, Georgia Phone ATwood 4411

Holy Land Blood Bath Threatened

JERUSALEM, Tuesday, July 29 (AP)—Violence flared over Palestine today as the British, defying a Jewish Underground threat to "bathe the Holy Land with blood," executed three members of Irgun Zvai Lemui.

An official British announcement said the extremists died today between 3 a. m. and 4 a. m. where they helped stage-manage a mass jailbread.

In retaliation for the death sentences imposed on the three Jews, two kidnaped British sergeants were placed on trial before an Irgunist court composed of former Polish lawyers and, a Jewish underground source said in Tel Aviv, had been condemned to death.

The sentences were affirmed by Menachem Beigin, Irgunist Commander-in-Chief. He said it was "unlikely that they (the sergeants) will be executed until the final disposition of the case of our three soldiers."

The three Irgunists — Meir Nakar, Yacoub Weiss and Absolom Habib—were convicted on charges that they took part in the May 4 prison delivery at Acre, in which 251 prisoners were liberated and 16 persons killed. Two other Irgunists were sentenced to life imprisonment on the same charges.

In what appeared to be a last desperate drive to free the kidnaped sergeants—Clifford Martin and Mervin Paice, who were abducted July 12 at Natanya as hostages for the doomed underground members—British troops and police combed eight Jewish areas near Tel Aviv Monday night.

Six persons were wounded Monday night, four of them seriously, in an explosion outside an open-air theater in the First British Infantry camp in Tel Litvinsky, near Tel Aviv.

The blast was the sixth terrorist attack in Palestine during the day. Four of them occurred in Palestine where a hand grenade was thrown, without damage or casualties, at two military vehicles; an explosion occurred near an ice plant; attackers fired on a police car in King George Avenue and four men sprayed automatic weapon fire at troops guarding the District Commissioner's office.

The British decision to hang the three Jews was taken despite clemency pleas of relatives to a United Nations Special Commission and to Palestine's High Commissioner, Gen. Sir Alan Cunningham.

BOYS' FORUM

Two Georgians Go to Capital

Two Georgians are among the 104 young delegates to the 1947 American Legion Boys Forum, which will open Friday in Washington, D. C., where the boys will take a seven-day turn at a mythical administration of the nation's governmental affairs.

Georgia delegates are Robert Brooks Griggs, 16, of LaGrange, who was elected State Representative, Mayor, and Lieutenant-Governor of the recent Georgia Boys State at Georgia Military Academy; and Robert Jefferson Henderson, 17, of Brunswick, who was elected Governor of the 1947 Georgia Boys State.

This is the second Boys Forum of National Government conducted by the American Legion to instruct outstanding youngsters in the operation of the Federal Government.

Negro Teacher Denied Suit Against Jarrell

Judge E. Marvin Underwood Monday denied a motion of Samuel L. Davis, Negro school teacher, to make Miss Ira Jarrell party defendant to his suit against members of the school board and former Supt. Willis A. Sutton charging discrimination against Negro teachers.

The court's order sustained contention of school board attorneys that public officials succeeding other public officials in office may not be made party-defendants in such actions unless action is brought against them within six months. The Davis suit was filed in 1943 shortly before the resignation of Sutton.

FILMS DEVELOPED
24-HOUR SERVICE
Holzman's
37 Peachtree at 5 Points

radio, etc.

OFFICE AND DESK SPACE

SPACE available in a new, clean and comfortable Yellow Cab whenever you need it, wherever you want to go. Call WA 0200.

BRAND-NEW Philco deep freeze unit;

COAL
Protects your Family

Coal supplies the safest, most dependable heat known. You can eliminate fear by using coal to supply your home with constant even flowing heat from floor to ceiling. You eliminate the spectre of injuries and destruction with coal—you eliminate cold and hot air layers in your home because COAL gives constant and uniform warmth throughout the home.

Coal Burning Equipment is Safety Approved

COAL can be automatic—call us and get the facts on one of the many fine stokers available . . . All engineered for safety and built to give trouble-free service.

Clean. Safe... Economical

COAL HEATS BEST COSTS LESS

H. J. DAVIS COAL CO.
731 Highland Ave., N. E. JA. 2800

DEVOTED TO THE INTEREST OF Better Home Heating

Kennedy Gets Persons' Post

Harvey Kennedy, Mayor of Barnesville and Chairman of the "Aroused Citizens of Georgia," will be sworn in Friday as Judge of the Flint Judicial Circuit, succeeding Judge Ogden Persons, resigned.

Kennedy led in the formation of a group of citizens opposed to election of Herman Talmadge as Governor by the Legislature. The organization carried on a Statewide campaign against young Talmadge before he was unseated by the State Supreme Court.

Acting Gov. Thompson asked Kennedy over the weekend to take the post vacated by Judge Persons and Kennedy wired his acceptance Monday.

YOUR PLATE RESET LIKE NEW $15

A beautiful new individual all-pink translucent acrylic plate direct from dental laboratory. Save half or more. We do not practice dentistry.

QUICK SERVICE Dental Laboratory
27½ Broad St., S. W.
Over Planter's Peanut Store Hrs. 8 to 6 Sat. 8 to 1

WOW Camp Opens at Toccoa

Constitution State News Service.

TOCCOA, July 28—The Woodmen of the World encampment at Camp Toccoa near Currahee got under way with a welcome address by Dr. W. B. Shaffer, Mayor of Toccoa.

Col. I. R. Kimsey, Clarkesville, who is head commander for the State of Georgia, was master of ceremonies. Major G. W. Petrea, Kannapolis, N. C., gave the invocation. The exercises began with the raising of the flag.

This uniformed regiment is under the command of Barrington T. Hill, of Wadesboro, N. C., and is semimilitary.

There are some 400 members representing lodges from six Sutheastern States.

Cash getting For Sale Want Ads in The Constitution are the best tonic for a "run-down purse."

GLAMORIZE YOUR VACATION SNAPS
...mount them in a smart SNAPSHOT ALBUM

● Keep precious pictures safely . . . neatly. Albums, folders, cases . . . for black-and-white . . . for color prints. Come in and see them.

EASTMAN Kodak STORES INC.
113 Peachtree St., 231 Peachtree St.
CYpress 2551

HAVERTY'S Presents a Full Line Of Radios and Combinations by

PHILCO

in the NEW 1948 Models

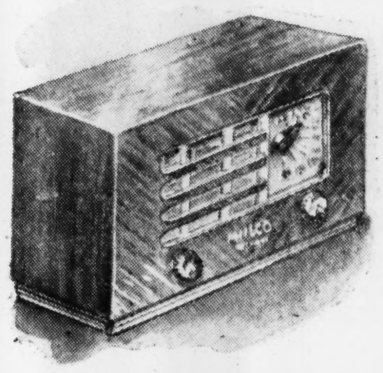

SMART TABLE MODEL IN GENUINE MAHOGANY VENEERS, IVORY TRIM

36.95

Enclosed in the smart mahogany cabinet are the latest developments of modern radio, including the handsome illuminated dial and the permanent magnet dynamic speaker with its clear, life-like tone.

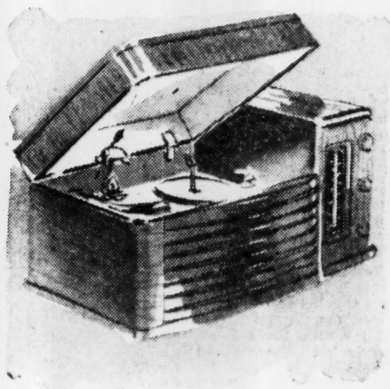

TABLE MODEL COMBINATION WITH 2-WAY SWITCH, VOLUME CONTROL

129.95

The signal amplifier reduces noise and greatly increases sensitivity; the built-in aerial system minimizes static. Automatic record changer has featherweight tone arm and permanent needle.

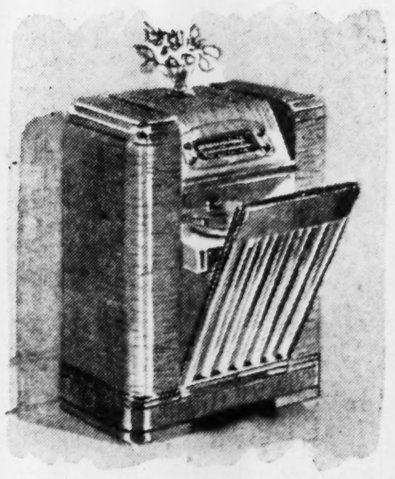

FM CONSOLE COMBINATION WITH CONCERT PHONOGRAPH SPEAKER

239.50

Full, rich tones on records and radio are yours because of the beam power penetode audio system, the combination tone control, the balanced field dynamic speaker, and the built-in dual aerial system.

★ FM console combination with electric push-button tuning. 269.50

★ Advanced FM radio and automatic phonograph in mahogany. 369.50

Convenient Terms On Every Purchase

Haverty's 62nd YEAR "THERE'S NO PLACE LIKE HOME"

3 CONVENIENT STORES TO SERVE YOU . . . DOWNTOWN . . . BUCKHEAD . . . DECATUR

A Woman's World

SALLY FORTH Says:

Reunion of Callaway Clan Set for August at St. Simon

The Callaway clan is planning a family reunion at St. Simon Island during August. Essie (Mrs. R. E.) Callaway, of Covington, has taken the Ewing Dean cottage on East Beach for the month, and with the help of her daughters, Eula Callaway and Caroline (Mrs. E. Jordan) Callaway, she will entertain the members of her family and their friends in relays.

Caroline and her young daughter, Carol, will motor to the Island with Mrs. Callaway and Eula on Friday. The latter, who is bridal consultant for one of the city's leading department stores, will be on her annual vacation for the first two weeks, as will her brother, Buck Callaway, and Mary Elizabeth Flor, of Demorest.

On the weekend of Aug. 8 Eula will be joined by a group of her friends who will motor to the Island for a few days of sun and relaxation, the group including Tina Will, Margaret Shepard, Betty Jordan, Jack Norris, Dan Yates, Abner Simonton and Paul Williams.

On Aug. 13 Jordan Callaway, who is a student at Emory Medical School, will join his family for a two-week stay at the beach. Additional guests for the last week of August will be Caroline's twin sister, Harriet (Mrs. Warren, Jr.) Pollard, her husband and small son, Randy, their visit to climax the month of carefree gaiety for the Callaway clan.

To Vacation at Manoir Richelieu

Mr. and Mrs. Robert W. Maddox and Mrs. James E. Hickey will leave this week for New York, where they will pause just long enough to change trains and continue their journey to Montreal, then to Quebec, and finally, to the Manoir Richelieu, on picturesque Murray Bay, where they will spend the month of August.

The Manoir Richelieu is by no means novel to the popular Atlantans who have spent many days there in the past. If the fishing is good, the trio will indulge. If not, perhaps they will spend the time reveling in the beauty of the surrounding countryside, enjoying the companionship of other prominent visitors at the Manoir, and taking boat trips along the Saguenay River.

It is here on Murray Bay that President Taft used to Summer and it is also here that the Robert Tafts vacation annually at their attractive bayside cottage.

Do You Know?

That a lovely likeness of Mrs. Julius Y. Talmadge, President General of DAR, appeared in last month's issue of McCall's Magazine, along with photographs of the leaders of other national women's organizations? . . . That Anne Equen and her fiance, Perry Ballard, and Mary Ann Robinson and her fiance, John Young, were central figures at the weekend house party given by Jean and Langdon Quin, Jr., at the Lochridge cottage at Lakemont? . . . and that completing the party were Anne and Hugh Quin, Zaida and Joe Ratterree, Frances and Hughes Schroder, and Jacqueline and Herbert Reynolds, Jr.? . . . That Pemberton and Margaret (Winship) Cooley and their small son, Winship, who have been living in Birmingham, are now residing on Lookout Mountain? . . . That when Mrs. Morgan McNeel, Jr., and her aunt, Mrs. E. R. Hodgson, introduced their daughters-in-law, Mrs. Morgan McNeel, III, and Mrs. Paul Hodgson, to members of Athens society at a recent tea, assisting the hostesses were the members of Mrs. Hodgson's reading club, which has met every week in Athens for more than 30 years?

School of Instruction

The School of Instruction for Atlanta District No. 4, OES, will be held in the hall of North Atlanta Chapter, on Hemphill Avenue at Tenth Street, at 8 o'clock, Aug. 2.

Latham-Morris

Mr. Joseph Latham, Sr., of Fairburn, announces the marriage of his daughter, Miss Juanita Elizabeth Latham, of Atlanta, to Jesse M. Morris, of Jonesboro. The marriage took place recently.

Carnegie belittles your waist with

the minimizer

So much of Fall's new look stems from the tiny, tiny waist, and the curved hiplines Hattie Carnegie has devised the one-piece to transform your figure—a miracle in white, tearose or black satin! 35.00.

Corset Shop, Fashion Third

RICH'S

ATLANTA

See more of our Fashion Futures-come-true in our showings this week Monday at 12 noon and 4:15; Wednesday and Saturday, 4:15, in the Magnolia Room.

Taffeta lined hip drape and jutting front tied bow on black crepe. **69.98**

Bustle pleats give skirt drama to black crepe with taffeta cuffs, collar, bow. **59.98**

Double profile collar and side-draped hip bow on rustling black taffeta. **75.00**

Just as we promised July 13th!

The first of our very own Fashion Futures are here!

Adele Simpson's

Profile Silhouette

Back swept skirt and jutting collar, lowered hemlines and normal shoulders—Adele Simpson ingeniously designs to emphasize natural curves and give you a beautiful figure. Our collection —and ours alone in Atlanta—in crepes and taffetas for important lunching and dining.

Specialty Shop, Fashion Third

RICH'S

Atlanta Born . . . Atlanta Owned . . . Atlanta Managed

LET'S SEE NOW

Green Derby Has Bank Account

By DORIS LOCKERMAN
Woman's News Editor

If Carolyn Price is having balancing troubles these days with her checkbook, mark it down as one of the happiest situations in her life.

The Green Derby has a bank account!

The checkbook is Treasurer Price's proof that the teen-age night club at the Junior Achievement Business Center, 193 Peachtree St., is a thriving, growing, dividend-promising business.

The Bank of Georgia thus far holds $28 in Derby security. Nobody knows how many times "That's My Desire," and "Peg O' My Heart" was played on the phonograph or how many soft drinks were sold to earn that money over and above expenses, but Bill Gibson, President, says:

"The average couple spend about $1 in all. We'd make more money if we didn't try to weed out the riffraff. We've only bounced two or three boys since April. We keep out boys without ties, you know. We've got a lot of plans for the future, and we think we're on our way now."

To Eat and Have Children

Dr. Marynia Farnham, apparently a member of the current back-to-the-kitchen school along with Philip Wylie and the others, has become more and more abrasive in recent releases to the press in New York. Dr. Farnham, a psychiatrist who recognizes a neurotic female at a glance, says that women now are "on a par with such other sturdy social puzzles as crime, vice, poverty, epidemic disease, juvenile delinquency, intolerance, race hatred, divorce and inadequate housing."

She says women have two basic needs: "to eat and have children" . . . in short, to preserve themselves and to preserve the species. The early feminists, she insists, sold equal rights but overlooked the fact that women could never and should never invade what is properly a man's domain. What's more, and we quote Dr. Farnham, "women are as nervous as witches. They're aggressive and driving, and they're mad because they can't be men. Moreover, they don't think men are so hot any more, and men don't actually like women as much as they used to."

Dr. Farnham herself is a motherly-looking Midwesterner from Red Wing, Minn., who admits quite frankly at 48 that she was nurtured on talk of the promised land, found it none too promising, and has herself been a victim of the psychoses she analyzes in her book, "Women—The Lost Sex."

Immediate Treatment for Polio

The old idea of waiting for signs of paralysis before starting treatment for poliomyelitis has been upset this week in Chicago, where Dr. John F. Pohl, member of the Elizabeth Kenny Institute staff, says immediate treatment should begin in order to relieve the discomfort of patients and to minimize crippling. The disease can now be diagnosed within approximately 24 hours. He added an extra hopeful note: "Paralysis is not a useful diagnostic sign because . . . in a considerable number of cases it does not occur at all."

All This Bustle About Bustles!

In Louisville, 676 women have signed a petition being circulated in downtown business offices as follows: "We, the undersigned, object to the current trend in styles. We do not wish to revert to the fashions popular in the 1920s." The signers specifically object to long skirts for everyday wear, waistlines lowered from the natural waistline to the hips, padded hips, sloping shoulders, too much drapery.

Tut, tut, girls. You haven't seen the styles yet, or you'd change your tune. We predict the diminished waistline and the slightly rustling skirt will do more to halt the soaring divorce rate than a long courtship. And as for behavior, who could be a loud-voiced, strident hoyden in a bustle!

Tuesday Simile

His wife is the busy type. He says it's like being married to a revolving door.

Fashion Note

Look for prissy, Victorian waists to nudge out the casual blouse we're used to. Fancy sleeves, high necks, lace and embroidery and ribbon,—they're all being used in the Gainsborough trend. And for the practical, they're being produced in plain dark fabrics with button-on collars and cuffs, very good for grimy offices where dust pounces on white like a demon.

GRANDMOTHER KNEW BEST—A waistlet by any other name is still a device emancipated womanhood thought she'd sidestepped forever. However, like so many other old-fashioned gadgets, it has been found to meet a specific purpose, i. e., to bind the not-so-vanishing curve of beauty, the matronly midriff. It is said to take at least one inch, maybe two, from the spare-tire department, and displace the poundage to the hips, where designers have been expecting it anyway. The waist-diminisher has made a strong, elasticized comeback, and how it helps in buttoning those tight waistlines on the new apparel for Autumn! This gay deceiver pictured above is from Davison-Paxon, and it is pale blue. The model is wearing it, and a pleased expression, to show they go together. . . .

Miss Anderson, Fiance Are Feted

Miss Judith Anderson and her fiance, Charles Allen Smith, whose marriage takes place on Saturday at St. Philip's Cathedral, continue to be feted. Last evening, Mrs. David Wells entertained for the popular couple. Miss Nancy Hull fetes Miss Anderson on Thursday at her home on Rumson Road.

Mr. and Mrs. Ralph V. Anderson will honor their daughter and her fiance on Friday afternoon at tea, and that evening Mr. and Mrs. E. B. Smith will entertain, following the rehearsal at the Red Barn.

Miss Barbara Burke and Miss Louise Sheets entertained for Miss Anderson recently.

Mrs. Harvie Jordan To Be Honored Today

Mrs. Harvie Jordan, the retiring Secretary of the Georgia Federation of Women's Clubs, will be honored today at a luncheon to be given by Mrs. Hinton Blackshear at the East Lake Country Club.

Six of Mrs. Jordan's friends have been invited. A special guest will be Mrs. Frank Dennis, of Eatonton, President of the Georgia Federation of Women's Clubs.

Miss Jane Knapp Announces Plans

Miss Jane Davidson Knapp and Albert Guy Spivey, Jr., have completed plans for their wedding which will take place Aug. 2, at the Central Presbyterian Church, with Dr. Stuart Oglesby officiating. Mr. and Mrs. Hubert Taylor will present the music, and John C. Knapp will give his daughter in marriage.

Logan Pratt will be best man, and Mrs. Frederic W. Nardin, sister of the future bride, will be matron of honor. The bridesmaids will include Misses Marion Knapp and Helen Knapp, sisters of the bride-elect, Mrs. C. Edward Barrier, of Concord, N. C., and Mrs. Edward M. Vinson. The groomsmen are William S. Knapp, Frederic W. Nardin, Jr., H. L. Hendricks, of New Orleans, and H. Griffith Edwards. The ushers will include John Ashley Jones, E. L. Emery, Harry L. Carlisle and Sam H. Henry, of Logansport, La.

Among those who have entertained for this popular couple are Mesdames W. E. Wight, John Hinkle, Harold Dye, Miss Mary Louise Dobbs, Mrs. T. M. Callaway, Jr., and Miss Elizabeth Brandon. Today Mrs. George M. Carson entertains at bridge, and June 29 is the date chosen for the dinner party to be given by Mrs. Harry L. Caslisle and Miss Louise Bansley. The future bride's mother, Mrs. John C. Knapp, will entertain at a trousseau-tea on July 30, and on July 31, Mr. and Mrs. H. Griffith Edwards will give a buffet supper. Following the rehearsal on Aug. 1, Mr. and Mrs. Frederic W. Nardin will be hosts at a dinner party.

McDaniel Reunion

The descendants of William McDaniel will hold their annual reunion at Liberty Baptist Church, Lilburn, on Sunday, August 17. A basket dinner will be served.

Mrs. Helen W. Adams will leave Friday for Boston, Mass., as a delegate from Georgia State Dental Hygienists Association.

WE KILL GERMS
IN YOUR LAUNDRY
Every garment or piece of flatwork that goes through a Gold Shield plant is STERILIZED . . . don't take chances . . . send your things to
GOLD SHIELD Laundries
EXCELSIOR WA 2454
AMERICAN MA 1016
MAYS-TROY HE 5300
CUTHMAN WA 8661
DECATUR DE 1606
PIEDMONT WA 7651
CAPITAL CITY-TRIO VE 4711

Medical Test Proved This Great to Relieve MONTHLY
FEMALE PAINS
Are you troubled by distress of female functional monthly disturbances? Does this make you suffer from pain, feel so nervous, restless, weak—at such times? Then do try Lydia E. Pinkham's Vegetable Compound to relieve such symptoms!
In a recent medical test Pinkham's Compound proved remarkably helpful to women troubled this way. It's what Doctors call a uterine sedative. It has a grand soothing effect on one of women's most important organs.
Taken regularly—Pinkham's Compound helps build up resistance to such distress. Also a great stomachic tonic!
LYDIA E. PINKHAM'S VEGETABLE COMPOUND

PERSONALS

Mr. and Mrs. John O. Chiles, Miss Nona Chiles and Mr. and Mrs. J. P. Garlington have returned from Mayland, Tenn., where they spent the weekend with Misses Vickie Chiles and Mary Jane Garlington, who are attending Camp Nakanawa.

Mr. and Mrs Everard Richardson, Mr. and Mrs. Richard Cannon, Mr. and Mrs. Malon Courts, Mr. and Mrs. Robert Pegram, Jr., and Dan Conklin have returned from Lakemont.

Mr. and Mrs. Colquitt Carter and daughter, Florence Carter, have returned from Sea Island.

Mrs. Sandford Pottinger departs today for Tulsa, Okla., where she will visit her parents, Mr. and Mrs. Norman Ricker.

Mr. and Mrs. William Ellis return today from Mayland, Tenn., where they visited their daughters, Misses Wingfield and Lamar Ellis, who attend Camp Nakanawa.

Judge and Mrs. Frank Scarlett, Miss Mary Louise Scarlett, Frank, Jr., and Richard Scarlett returned yesterday to their home in Brunswick after spending a month here.

Dr. and Mrs. Warren Quillian and their son and daughter, Warren, Jr., and Miss Harriet Quillian, of Coral Gables, Fla., are visiting Mrs. W. Henry Smith for a week.

Mrs. Charles M. Hollingsworth, of Lancaster, Pa., arrived yesterday to visit Mrs. S. B. Turman on The Prado.

Edwin Lochridge, Jr., and his classmates, Billy Johnson, of Raleigh, N. C., and Bleakley Chandler of Augusta, who attend the University of Georgia Medical School, are visiting points of interest in the East, and are spending this week in Quebec, Canada.

Mrs. Harvey Tanner and children, Jimmy and Janet, of Douglas, have returned to their home after visiting Mrs. J. L. Johnson in Marietta.

Mr. and Mrs. Ben Warren, Jr., and Miss Beth Warren, of Douglas, have returned to their home after visiting Mrs. J. L. Newton on Ponce de Leon.

Ted Pottinger and Ross Hannahan have returned from Chattanooga, where they visited Mr. and Mrs. Charles Freeman, Jr.

Mr. and Mrs. H. Ewing Dean have returned from a visit to Coronado Beach, Cal.

Mr. and Mrs. Henry L. Reid and daughters, Eva and Paula, are spending 10 days at Daytona Beach, Fla.

Misses Sarah Longino and Ellen Adams are guests of Mrs. Bernard Neal at Panama City, Fla.

Mrs. Robert W. Davis returns today from Wayne, Ill., where she visited her sister, Mrs. Henry Stanton.

Mr. and Mrs. Harrison Hines are at High Hampton Inn, Cashiers, North Carolina.

Mr. and Mrs. Joseph Brennan have returned from Brevard, N. C., where they spent the weekend with their son, John Brennan, who is attending Camp Carolina.

Mrs. Joseph Winship has returned after visiting her son and daughter, Mr. and Mrs. Pemberton Cooley, and their young son, Winship, in Chattanooga.

Mrs. Lucile Horton is ill at Ponce de Leon Infirmary.

Mr. and Mrs. Byron Brooke and Misses Anne and Mary Brooke are at the Waldorf-Astoria in New York.

Miss Ann Ragsdale will leave tomorrow for Boston, Mass., to attend the meeting of the National Hygienists Association as a member of the Board of Directors. She will be a guest at Hotel Bradford in Boston, and after the meeting will go to Canada.

Mrs. W. C. Lovett and Miss Kate Edwards left yesterday for a week's stay in Asheville, N. C.

Mrs. Erwin Latimer, III, and her sister, Miss Cecelia Latimer, of Cleveland, Ohio, are visiting Mrs. Latimer's mother, Mrs. Joseph Winship.

Mrs. J. C. Delony, Jr., leaves Aug. 2 for a week's vacation at Clearwater Beach, Fla.

Misses Mary Joe Tinsley and Clarice Yancey left Sunday for a two-week stay in Washington, D. C., and New York.

Gov. and Mrs. M. E. Thompson have returned from Savannah.

Miss Dorothy Wilson has returned from a two-week vacation at Miami Beach, Fla.

MISS LEAR YANCEY

Miss Yancey's engagement to Raymond C. Martin, of Grayson, is announced today by her parents, Mr. and Mrs. G. A. Yancey, of Loganville, the marriage to be solemnized in August. Her mother is the former Miss Martha Elizabeth Brownlee. Mr. Martin is the son of Mr. and Mrs. R. O. Martin, his mother being the former Miss Cora Adell Davis. He served three years and 10 months in the U. S. Army.

Miss Sylvester Weds Ray Moravetz, Macon

Miss Mary Jo Sylvester, daughter of Mr. and Mrs. L. C. Sylvester, of East Point, became the bride of Ray Moravetz, of Macon, at a recent ceremony taking place in Macon.

The bride wore a white tailored suit with navy accessories. Her flowers were gardenias.

The couple left on a wedding trip to Sarasota, Fla., after which they will reside in Macon.

Full-Flavored
SupAromatized
Fleetwood Coffee
THE GOODNESS IS COOKED IN—NOT PARCHED OUT

NEW ARRIVALS

Mr. and Mrs. David C. Black, Jr., announce the birth of a son, Frederick Nelson, on July 25 at Piedmont Hospital. The baby's maternal grandfather is Casper S. Whitner, and the paternal grandparents are Mr. and Mrs. Charles Black. Mrs. Black is the former Miss Lydia Whitner.

Mr. and Mrs. Lovic P. Thomas announce the birth of a son, Lovic P. Thomas, Jr., on July 24 at Piedmont Hospital. Mrs. Thomas is the former Miss Annie Ruth Boggan, of Atlanta.

Col. and Mrs. Hugh Montgomery Arnold announce the birth of a son, John Charles, at Piedmont Hospital on July 23.

Mr. and Mrs. George P. Dillard announce the birth of a son, James Randall, on July 6 at Crawford W. Long Hospital. Mrs. Dillard is the former Miss Mary Elizabeth Elarbee, daughter of Mr. and Mrs. F. W. Elarbee.

Mr. and Mrs. Lewis Barnes, Jr., announce the birth of a son, Stuart Marshall, on July 19 at Emory Hospital. Mrs. Barnes is the former Miss Fayoline Maffett.

Mr. and Mrs. Roy N. McCowen, Jr., announce the birth of a daughter, on July 4 at St. Joseph's Infirmary, whom they have named Sharon Lynn. Mrs. McCowen is the former Miss Gloria Still.

Dr. and Mrs. Joseph R. Carver announce the birth of a daughter, Kathryn Anne, on July 24 at Emory University Hospital. Mrs. Carver is the former Miss Becky Davis.

Mr. and Mrs. B. H. Bell, Jr., announce the birth of a son, on July 17 at Georgia Baptist Hospital whom they have named William Lake. Mrs. Bell is the former Miss Mae Dell Quillian.

Mr. and Mrs. Randolph O. Yancey announce the birth of a daughter, Patricia Ellen, July 12, at Crawford Long Hospital. Mrs. Yancey is the former Miss Vivian Summers, daughter of Mr. and Mrs. Robert E. Summers, of Newnan. The paternal grandparents are Newton M. Yancey and the late Mrs. Yancey, of Atlanta.

Miss Boyd Weds David M. Reese

Miss Elsie Jean Boyd, daughter of Mrs. Thomas Boyd, became the bride of David Mosley Reese, Friday evening at the First Methodist Church in College Park, with Rev. R. J. Kerr, officiating. The music was presented by Miss Elizabeth Tillman. A reception was held at the home of the bride.

The bride was given in marriage by her uncle, Doglas M. Guthrie. Best man was William C. Hendrix. Groomsmen-ushers were Arthur C. Boyd, brother of the bride; Ernest De Vane, and Duff Sutton.

Miss Dorothy Humber was the maid of honor. Bridesmaids were Misses Margaret Elizabeth Boyd and Bette Jeanne Comely. Their dresses were of yellow nylon voile and they wore yellow taffeta picture hats. Their flowers were white and yellow daisies.

The bride wore white eyelet embroidered Swiss organdie and her fingertip veil was caught to a coronet of fresh stephanotis. She carried an old family Bible covered with white satin, and caught with a white orchid and a shower of swainsona and stephanotis. She traveled in a navy blue silk bolero suit with blue accessories.

The bride's mother wore aqua crepe with white accessories. The grooms' mother wore black silk crepe. Their flowers were orchids.

Mr. and Mrs. Reese left on a six week trip to Hatteras, N. C. They will reside in Atlanta.

Mr. and Mrs. James D'Arcy and their daughter, Mary Beth, are spending several days in Asheville, N. C., at the George Vanderbilt Hotel.

MRS. JOSEPH DEERING

Mrs. Deering is the former Miss Dorothy Rose, whose recent marriage to Mr. Deering is announced by her parents, Mr. and Mrs. A. E. Anderson. The wedding took place at the Decatur First Baptist Church. The bridal couple is residing at Fort Benning.

MRS. JAMES J. FOWLER

Mrs. Fowler was married last evening at the home of her parents, Mr. and Mrs. L. M. Hardy, of Fairburn. She is the former Miss Thelma Jean Hardy, and before her marriage was employed at the American Savings Bank. The groom is the only son of Mrs. Mary Kate Fowler and the late James J. Fowler, of Miami. He is connected with Mrs. Natt's Bakery, in Miami, where the couple will make their home.

Thomas-Shaw Wedding Set for Saturday Evening

Plans have been completed for the marriage of Miss Rebecca Thomas, of Atlanta, daughter of Mr. and Mrs. John J. Thomas, of Athens, to Moody Shaw, of Atlanta. The marriage will be solemnized at 8 o'clock Saturday evening in the Chapel of Glenn Memorial Church, with the Rev. Pierce Harris officiating.

Mrs. Bayne C. Smith, organist, Mrs. Charles Parrott, of Athens, violinist, and James Griffith, of Athens, soloist, will present a musical program.

John J. Thomas will give his daughter in marriage, and John J. Thomas, Jr., will be best man.

Mrs. Spencer R. McMaster, Jr., of Winnesboro, S. C., will be her sister's matron of honor. Usher-groomsmen will be Spencer R. McMaster, Jr., of Winnsboro, S. C., and H. H. Crawley, Atlanta.

Immediately after the ceremony, a receiving line will be formed in the reception room and will be composed of the entire wedding party.

Assisting in entertaining will be Mr. and Mrs. Roy A. Bowden, Rev. and Mrs. Claude Singleton, Mrs. J. S. Hawkes, Mrs. Albert Timm, and Mr. and Mrs. Ed B. Martin, of Athens, and Mrs. Winifred Williamson and Mr. and Mrs. Philip C. Gates, of Atlanta. Mrs. George A. Gaines, of Elberton, will keep the bride's book.

Mrs. Philip C. Gates and Mrs. Benjamin Taylor, aunt and grandmother of the groom-elect, will honor the wedding party at a dinner after the rehearsal Friday evening at their home on Wayne Avenue. Mrs. Opal Taylor Shaw, mother of the groom-elect, will entertain for Miss Thomas with a tea at the Atlanta Woman's Club. C. T. Baker will give a dinner party at East Lake Country Club for the bridal couple.

Mrs. Spencer R. McMaster, Jr., will honor her sister with a luncheon in the Paradise Room at the Henry Grady Hotel.

Parties Are Given For Miss Florrie Erb

Miss Florrie Lee Erb, whose marriage to Eugene B. Burton will be an event of Aug. 22 at the Peachtree Christian Church, is being honored at many parties.

This evening members of the Women's Council of the West End Christian Church will entertain in her honor at a miscellaneous shower at the church.

On Aug. 8 Mrs. Sam Candler will honor the bride-elect at a luncheon and shower at her home on Vermont Road. A group of Red Cross officials honored the bride-elect at a surprise shower recently, and members of the BWA Sunday School Class entertained her at a buffet supper and kitchen shower.

Mr. and Mrs. Robert E. Garner have returned from a motor trip to Detroit, Niagara Falls and Montreal, Canada.

Miss June Kimsey To Wed James M. Burgess on Sept. 6

MISS JUNE KIMSEY

Among late Summer betrothal announcements is that made by Mr. and Mrs. George Giddion Tarrant of the engagement of their daughter, Miss June Gloria Kimsey, to James Montgomery Burgess, son of Mr. and Mrs. Thomas Grady Burgess, the marriage to take place Sept. 6.

Miss Kimsey's mother is the former Miss Mildred Duckett and her father is the late Joseph J. Kimsey. She is the granddaughter of Zora Smith Duckett and the late Judge Dr. P. Y. Duckett, of Cornelia, and Nora Kinimer Kimsey and the late Judge J. J. Kimsey, also of Cornelia. She attended the University of Georgia where she was pledged to the Kappa Alpha Theta sorority.

Mr. Burgess' mother is the former Miss Etta Montgomery, daughter of Nina Garvin Montgomery and the late David Pressley Montgomery, of Central, S. C. His paternal grandparents are the late Mr. and Mrs. James Arthur Burgess.

The groom-elect graduated from Georgia Tech. He is a member of the Sigma Chi fraternity which he served as vice president during his senior year at Tech. Mr. Burgess was in the Infantry for 3 years, 17 months of which were spent in the ETO. He was discharged as a lieutenant in November, 1945. He is now associated with the Insurance Company of North America.

OES Sponsors Party

The Lakewood OES will sponsor a party this evening at 8 o'clock at the Club House at South Bend Park.

how would I look in a bathing suit?
Slim Down!
If you are overweight, the mere thought of appearing on the beach may prove embarrassing. Why not follow the example of thousands who have used the AYDS Candy Plan to regain a lovely, more slender figure.
With this plan you don't cut out any meals or all the things you like . . . you just cut them down. You simply take AYDS Vitamin Candy according to directions, which dulls the appetite, making it easier to eat less. Clinical tests by medical doctors prove the AYDS Candy Plan effective yet harmless.
Get AYDS today. Regular size $2.25. Triple size $5.50. Call or phone
Cosmetics
First Floor
HIGH'S

REGENSTEIN'S WHITEHALL
FINAL CLEARANCE SALE
Terrific Collection of
SUMMER DRESSES!
150 DRESSES 1 and 2-Piece Styles—Many Fabrics 8.00
61 DRESSES Hurry for Your Size! 6.00
Hurry to Our Second Floor!
All Sales Final
No Phone or Mail Orders
REGENSTEINS
SEVENTY-FIFTH ANNIVERSARY YEAR
80 Whitehall Street

MISS JEAN MORRELL

Miss Morrell's betrothal to Thomas J. Quinn, of Atlanta, is announced today by her mother, Mrs. J. A. Morrell, of Bamberg, S. C., the marriage to take place in the late Summer. The daughter of the late Mr. Morrell, the bride-elect graduated from Southern Business University and is employed by the Georgia State Employment Service. Mr. Quinn, the only son of Mr. and Mrs. M. J. Quinn, served in the U. S. Naval Reserve during the war. He is now attending Georgia Tech where he belongs to the Kappa Sigma Fraternity.

Household Arts

By ALICE BROOKS

If you can bear to part with these aprons, they're super-bazaar items! Applique daffodils help form pockets; roses lend color to the other.

Just ONE yard of fabric makes one of these aprons! Pattern 7265; embroidery motifs; cutting chart.

Our improved pattern — visual with easy-to-see charts and photos, and complete directions — makes needlework easy.

Send 20 cents in coins for this pattern to The Atlanta Constitution, 4 Household Arts Department, 259 W. Fourteenth St., New York 11, N. Y. Print plainly your name, address with zone, and pattern number.

Send 15 cents more for your copy of our Alice Brooks Needlework Book—104 illustrations of designs: crochet, embroidery, knitting, home decoration, toys. Also printed in the book is a FREE pattern for three kitchen accessories and a bib

7265

Salt Absorber

If you have over-salted vegetables in cooking, a piece of raw potato popped into the water will absorb the salt and prevent wasting the vegetable.

Pick Up Splinters

A dampened cloth should be used to pick up splinters of glass. The tiny splinters will stick to the wet fabric, which can then be thrown away.

Biscuits Lend Magnitude To Leftover Meat

Biscuits and meat bring out the best in each other. Biscuits have a way of magnifying a bit of meat so it looks big to a meat-hungry family.

When a bit of left-over beef or pork or ham threatens to become a liability, bake a jumbo biscuit sandwich with the cooked meat as filling. Meat squares cut from this biscuit sandwich and topped with tomato sauce are the answers to the cook's quest for a tasteful Summer entree. Try fresh buttered beans and a crisp, cool salad for effective companions.

MEAT SQUARES

3 cups sifted enriched flour
1-2 teaspoon soda
1 teaspoon salt
2 to 4 tablespoons shortening
2-3 to 3-4 cup sour milk or buttermilk
1 or 2 cups ground meat
1 egg, beaten
1-2 cup milk
Salt and pepper

Sift together flour, soda, salt. Cut in shortening. Add buttermilk or sour milk to make a soft dough. Turn out on lightly floured board and knead gently 1-2 minute. Divide dough into two equal parts. Pat one part out in bottom of greased baking pan, 9x11 inches. Brown ground meat in a small amount of fat in a skillet. Cool slightly and stir in egg, milk and seasoning. Spread over biscuit dough in pan. Pat remaining part of dough over meat, sealing well around edges. Prick top with fork. Bake in moderate over (375 F.) about 45 minutes. Serve hot with tomato sauce. Yield: 12 squares, about 3x3 inches.

LOUELLA PARSONS REPORTS:

Pearl Buck's 'Pavilion of Women' Produced on Broadway This Fall

HOLLYWOOD, July 28—(INS) Otto Preminger has obtained the stage rights to Pearl Buck's "Pavilion of Women." When he produces it on Broadway, Gertrude Lawrence will probably star.

It is in Otto's contract with Twentieth Century-Fox that he can produce and direct a couple of stage plays and nothing has interested him as much as this fascinating saga of the proud Chinese woman who rules her family through intellect and charm—but who knows love only through heartbreak.

P. S. Let me add quickly, Otto's rights to "Pavilion of Women" does not include the screen version—but his stage effort certainly should give him the inside track.

When Veronica Lake was unhappy in her private life, and sporting that peek-a-boo hair-do in public, she was in the public prints constantly.

Now she's happily married to Andre De Toth and settled down, we don't read nearly so much about her.

She has just signed a new deal with Paramount calling for one movie a year and the rest of the time she can pick and choose. One of the stories she would like to choose is "Born Yesterday"—which may interest Garson Kanin inasmuch as Betty Hutton can't do it.

CHATTER IN HOLLYWOOD: There's been a lot of talk that Gene Tierney is getting extremely difficult and beginning to believe her own publicity.

I had heard that she refused to do "Chicken Every Sunday," but Darryl Zanuck tells me that it's been indefinitely postponed.

Fredric March is reported set to play "Thomas Jefferson, the Patriot," at Warners.

LOOKING AHEAD

By LOUIS WOLFE

IT'S ALL YOURS ... IN THESE SUPERBLY FURRED

new townley coats

priced very specially at

the lavish look, the look of motion, of grace, of beauty is in these coats . . . in fine furs generously applied, in virgin wool. Fabrics cut with a swing and a sweep! They're Townley triumphs, every one, at a buy-now price.

$99

NO FEDERAL TAX!

Muse's

The Style Center of the South

"FASHION FIFTH" FLOOR

Kinney Beats Vols 12th Straight Time, 8-5

Atlanta's Publinxers Make a 'Little Slam'

(Sports Editor Johnny Bradberry is on vacation. During his absence his column will be written by members of the Sports Staff.)

By TOM MILLER

The realization is a bit slow dawning but as true as Bobby Jones' sweeping of the four major golf titles in 1930 constituted the "Grand Slam," the clean sweep by Atlanta's public links team of the National Tournament at Minneapolis last week was a "Little Slam" that will go down as a memorable sequel.

Consider what the three-man team—Will Crossley, Walter Browne and Charlie Barnes—did. It brought everything but the Meadowbrook Golf Course back to Atlanta—the qualifying medal, the President Harding Trophy for the team championship and the Jimmy Standish Trophy for Crossley's National Championship. To top it off, they brought back the 1948 tournament site selection, North Fulton Golf Course.

It was the first time such a feat has been accomplished in the 25-year-old history of the National Tournament. Crossley's acquisition of both medal and championship was only the second time that stunt had been pulled off. Carl Kauffman, playing for Philadelphia in 1929, is the only other one to ever do it.

Even more convincing was the way he did it. Not once in the gruelling week-long meet was Crossley down to an opponent. A sensational putter that dropped several 30-foot putts allowed him one three-putt green in the entire week. His 6-5 victory over Avery Beck in the final was the greatest winning margin in history and the closest margin he held was 2-1 decisions in two matches.

Who Is Crossley? And all this came from a fellow who is a comparative stranger to most of Atlanta.

While Will is spending the next three days in Boston visiting his parents, it might be well to find out something about him. Not that the Atlanta public links golfers haven't already adopted him as their boy.

An insurance underwriter, he's been in Atlanta 14 months—enough to consider it home. He came here from Boston to take a training course, but he expects to remain here when it's completed.

A big, blond guy, he's quick to laugh, a good-natured fellow who completely captivates anyone he meets in short order. On the golf course he's deadly serious with a killer instinct and a fighting heart that won't ever let him give up. He's out to win by as much as he can and it isn't in him to coast behind a lead. Above all, he's consistent and steady as a rock.

He had fitting teammates.

George Clayton, Vice President of the Atlanta Public Links Golf Association, relates that Barnes was near tears after Monday's first day of qualifications because of the 79 he took. "Tomorrow," he vowed, "it's going to be different. I'm going to shoot a round that's good for that championship flight."

Next day he covered the first nine in 32, smashing the course record, and finished with a 70 while Crossley was putting together a 69 to tie the course record. That same day Browne finished with a total of 143 to hold the lead until late in the afternoon, later to be tied by another entry and then demolished by Crossley's 139.

And the sad thing to relate, after all this and during the long grind ahead not one message of congratulations or encouragement was received by the team from Atlanta.

Willie Kidd Remembers The Publinx Tournament revived some old memories for the oldtimers. Minneapolis' Meadowbrook Course is just across the road from the famed Interlachen Club, the scene of Bobby Jones' National Open victory that completed his slam.

In fact, the ninth hole, where one of the highlights of the final match took place, is visible from Meadowbrook. It was there that Jones' shot hit the lake, and instead of plunking, skipped across the water to shore.

Veteran Pro Willie Kidd, of Interlachen, remembers it well. Walter Browne had a club that didn't meet USGA specifications and took it over to Kidd to be filed down. Clayton accompanied him. After Kidd finished the job and handed back the club, Clayton inquired how much they owed him.

"That won't be a cent, gentlemen," replied Kidd. "But when you get back to Atlanta I want you to do something for me. Call up Bobby Jones and tell him hello for me."

The Atlanta delegation, which included Walter Herrington, the USGA representative in charge of the team, agreed that Minneapolis did the best job of handling the tournament in history.

"It went off like clockwork," they declared.

A former member of Atlanta teams was on hand to see the triumph. Dave Mitchell, who won the Publinx crown in 1934 while playing for Indianapolis, later moved to Atlanta and played on three of the city's teams in the annual affair. Now living in St. Louis, Mitchell drove to Minneapolis to watch.

McCreary Brings In 4

NEW YORK, July 28—(AP)—Conn McCreary, the mighty mite who rode Stymie to victory in the International Gold Cup, booted home four straight winners, three of them for Trainer Hirsch Jacobs, on the Saratoga-at-Jamaica program Monday.

Key Among Favorites in Junior Meet

PEORIA, Ill., July 28—(AP)—A state high school titlist is just another name on the entry list and the favorite could be any of a couple dozen as more than 90 of the country's finest teen-age golfers tee off in the second annual National Junior Chamber of Commerce golf meet Tuesday at Mt. Hawley Country Club.

Youngsters from 26 States will battle over the 6,426-yard layout in 36 holes of medal qualifying play Tuesday with the 64 low shooters advancing into match play Wednesday.

Two 18-hole rounds a day, Wednesday and Thursday will trim the field to four for the 36-hole semifinals Friday, with the winners clashing over the 36-hole route Saturday for the championship.

Two Southern contenders to be reckoned with are Dick Tiddy, Charlotte, N. C., a 240-pound distance hitter, and 16-year-old Billy Key, of Columbus, Ga. A tough matchplay competitor, Key eliminated George Hammer, former Southern Amateur Titlist, in the Southeastern Amateur Tourney. Johnny Morris, of Atlanta, is Georgia's other entry.

The entrants, all under 18 years of age, were qualified in State tournaments.

Helen Marlowe Buried With Military Honors

GLENDALE, Calif., July 28 (AP)—Helen Marlowe, 34, former tennis star and Marine Corps captain who died last Thursday, was buried with full military honors Monday at Forest Lawn Memorial Park.

BATTERY SERVICE

Experienced Battery Man
Recharging, cables checked and cleaned
Rental Service
COMPLETE SERVICE for your automobile.
Car Washing
Battery Service
Wheel Balancing
Recapping
Shell Gasoline and Lubricants

LEAVE YOUR CAR for a Complete Service. Our new store located at Courtland and Auburn Avenue is convenient to the business section. Only four blocks from 5 Points. Stop by today.

GOODYEAR SERVICE STORE
New Location
Courtland at Auburn Ave.

No Better Value
THREE FEATHERS
Reserve
Since 1882...First Among Fine Whiskies
Blended Whiskey 86 proof. 65% grain neutral spirits.
Three Feathers Distributors, Inc., New York

Adkins Seeks 13th Tonight

By F. M. WILLIAMS

Shelby Kinney continued his mastery over the Nashville Vols at Ponce de Leon Park Monday night as the Crackers took an 8-to-5 decision to hang tenaciously onto their slim third - place standing in the Southern Association pennant race.

Kinney has beaten Larry Gilbert's club three times this season, 12 times since he broke into the Southern Association in 1944 and not once has he lost a decision.

He got away to a bad start Monday night but he was tough the last five innings, giving up only two hits and one run. He got some good support from his mates, Charley Glock making one spectacular play at third, Charley Trippi hauling down a screaming liner to end the game, and Ted Cieslak racing far to his own right to get a fly in the eighth with a runner on third.

The Crackers nipped three pitchers for 11 hits, but the most damaging were Trippi's triple in the second inning and his double with the bases jammed in the sixth.

Nashville moved out front in the second with three runs on Roy Easterwood's single, a walk to Buster Maynard, Hal Quick's single, his first of three hits, incidentally, and a double by Cy Block.

The Crackers came right back to tie it in their half at the expense of Dick Conger, who was the losing twirler. Red Mathis singled and Ernst Logan drew a walk. Tony Ordenana bounced a single over third base, scoring Mathis.

Kinney, trying to bunt, fouled out to Easterwood but Trippi crossed up the over-shifted Vols by hitting a hot grounder just inside the third base foul line. It rolled all the way to the colored bleachers and both Logan and Ordenana scored.

Cieslak, who also had three hits during the game, opened the third with a single, but was forced at second by Babe Ellis. Glock lined to right and it was good for a triple when Red Treadway tried and failed on a shoe-string catch, Ellis scoring and putting the Crackers ahead for the first time.

The lead was short lived as Maynard singled and stole second in the fourth and came home on Quick's single.

Then came the sixth and the Crackers cinched the decision. With one away, Logan and Ordenana singled and Kinney walked to load the sacks. On a two nothing pitch, Trippi lined to right center, against the sign boards, and it was a double scoring Logan and Ordenana. Kinney scored when Steiner flied to left.

The Crackers got their last run in the eighth when Kinney beat out a hit back of second and moved to second when Hank Schenz made a bad throw. Trippi advanced to third on a grounder. Hal Quick booted Steiner's roller but Kinney held third. Then Cieslak flied to deep center and Kinney came home.

Quick's triple, followed by Block's fly to right got the Vols their other run in the sixth.

Pete Mallery and Dewey Adkins, a pair of right-handers, are scheduled to hurl the second game of the Vol series tonight, starting at 8:15 o'clock. Adkins has won three straight itmes and has a record of 12 and 8.

NASH'L	ab.	h.	po.	a.	ATLANTA	ab.	h.	po.	a.
Block,3b	4	1	0	2	Trippi,1b	5	2	13	0
Schenz,2b	3	0	1	5	Steiner,2b	5	0	0	6
Jeffcoat,cf	4	1	2	0	Cieslak,cf	5	3	2	0
Walker,1b	4	0	9	1	Ellis,lf	4	0	0	0
Easterwd,c	4	2	8	0	Glock,3b	3	1	2	2
Treadwy,rf	4	0	0	0	Mathis,c	4	1	5	0
Maynard,lf	3	1	1	0	Logan,rf	2	1	2	0
Quick,ss	4	3	2	4	Ordenana,ss	4	2	1	3
Conger,p	1	0	1	1	Kinney,p	3	1	0	2
Saulia,p	0	0	0	0					
A-Durrett	0	0	0	0					
X-Rush	0	0	0	0					
Matulis,p	0	0	0	0					
B-Boguski	1	0	0	0					
Totals	32	8	24	13	Totals	35	11	27	11

xWalked for Saulia in 7th.
bLined out to first for Matulis in 9th.
xRan for Durrett in 7th.

Nashville	030	100	100	—5
Atlanta	031	003	01x	—8

R—Easterwood, Maynard 2, Quick 2, Ellis, Mathis, Logan 2, Ordenana 2, Kenney 2. E—Mathis, Schenz, Quick. RBI—Quick 2, Block 3, Ordenana, Trippi 4, Glock, Steiner, Cieslak. 2B—Block, Trippi. 3B—Trippi, Glock, Quick, Easterwood. SB—Maynard. SH—Conger. DP—Steiner to Ordenana to Trippi, Quick to Walker to Easterwood, Steiner to Trippi. LB—Nashville 4; Atlanta 8. BB—Off Conger 3, Kinney 3, Matulis 2. SO—By Kinney 4, Conger 4, Matulis 1. H—Off Conger 10 in 5 1-3 innings 7 runs. Off Saulia 0 in 2-3 innings 0 runs. LP—Conger.

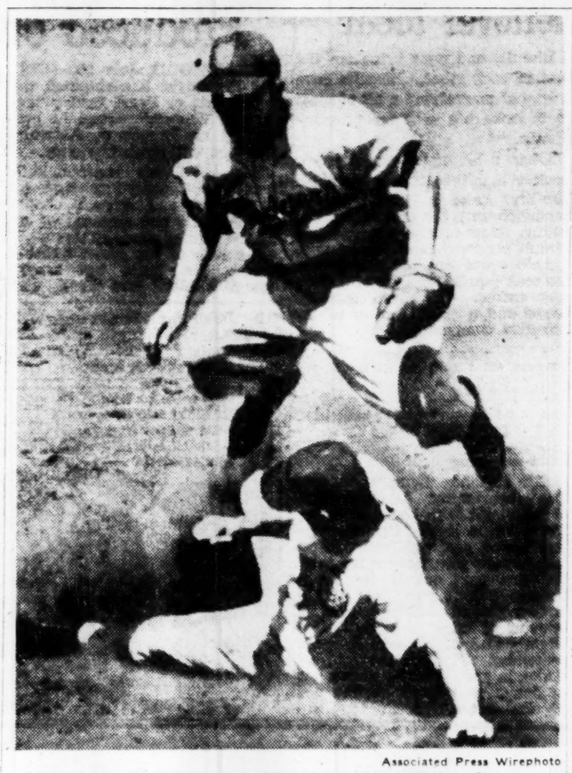

Associated Press Wirephoto

NICK IS NICKED AS STANKY STOMPS—Chicago Cub Right Fielder Bill Nicholson is forced out at second in the third inning of Monday's Cub-Dodger game at Wrigley Field. Ed Stanky, Bum second baseman, received the ball from Third Baseman Johnny Jorgensen. Brooklyn won, 4-0.

BASEBALL SUMMARY

STANDINGS

SOUTHERN ASSOCIATION

CLUBS	w.	l.	pct.	CLUBS	w.	l.	pct.
Mobile	68	40	.630	Nashville	52	54	.491
N. Orleans	57	46	.553	B'ham	54	57	.485
ATLANTA	55	52	.514	Memphis	46	60	.434
Chatta.	56	55	.505	L. Rock	39	72	.351

NATIONAL LEAGUE

CLUBS—	w.	l.	pct.	CLUBS—	w.	l.	pct.
Brooklyn	60	36	.625	Cincinnati	46	50	.479
St. Louis	51	41	.554	Chicago	43	50	.462
N. York	47	41	.534	Pittsburgh	38	55	.409
Boston	49	43	.533	Phidlphia	38	56	.404

AMERICAN LEAGUE

CLUBS	w.	l.	pct.	CLUBS	w.	l.	pct.
N. York	64	32	.667	Cleveland	40	45	.471
Boston	52	40	.565	Washington	41	48	.461
Detroit	49	42	.538	Chicago	41	54	.432
Philad.	47	47	.500	St. Louis	32	58	.356

AMERICAN ASSOCIATION

CLUBS—	w.	l.	pct.	CLUBS—	w.	l.	pct.
Kans. City	62	41	.603	Columbus	50	56	.472
Louisville	62	47	.569	Minneaplis	50	58	.463
Milwaukee	56	47	.544	St. Paul	46	60	.434
Indianplis	53	53	.500	Toledo	44	61	.419

INTERNATIONAL LEAGUE

CLUBS—	w.	l.	pct.	CLUBS—	w.	l.	pct.
Montreal	65	38	.631	Rochester	49	55	.471
Syracuse	58	45	.562	Toronto	46	60	.434
Jersty City	57	47	.549	Newark	49	59	.433
Buffalo	49	49	.500	Baltimore	42	58	.420

SOUTH ATLANTIC LEAGUE

CLUBS—	w.	l.	pct.	CLUBS—	w.	l.	pct.
Columbus	67	40	.626	Augusta	52	51	.505
Greenville	56	48	.538	Jacksonv'le	49	55	.471
Charleston	55	49	.529	Macon	48	57	.457
Savannah	54	49	.524	Columbia	37	69	.349

GEORGIA-FLORIDA LEAGUE

CLUBS	w.	l.	pct.	CLUBS	w.	l.	pct.
Moultrie	64	38	.628	Americus	48	52	.480
Waycross	60	41	.594	Valdosta	44	54	.449
Albany	58	43	.574	Thomasvle	42	56	.429
Talahassee	54	46	.540	Cordele	30	70	.300

GEORGIA-ALABAMA LEAGUE

CLUBS	w.	l.	pct.	CLUBS	w.	l.	pct.
Opelika	57	33	.633	Tallassee	45	48	.484
Valley	57	33	.633	Griffin	40	49	.449
Newnan	54	37	.593	LaGrange	32	58	.356
Carrollton	53	38	.582	Alex. City	24	66	.267

SOUTHEASTERN LEAGUE

CLUBS—	w.	l.	pct.	CLUBS—	w.	l.	pct.
Vicksburg	58	43	.575	Montgmry	52	52	.500
Pensacola	55	49	.529	Meridian	50	52	.490
Jackson	54	49	.524	Selma	45	57	.441
Gadsden	53	51	.510	Anniston	45	59	.433

TEXAS LEAGUE

CLUBS—	w.	l.	pct.	CLUBS—	w.	l.	pct.
Houston	69	38	.645	Tulsa	54	56	.491
Fort Worth	66	41	.617	Beaumont	48	64	.429
Shreveport	56	51	.523	Okla. City	45	64	.367
Dallas	58	53	.523	S. Antonio	40	69	.367

MONDAY'S RESULTS

SOUTHERN ASSOCIATION
ATLANTA 8, Nashville 5.
Birmingham 6, Chattanooga 5.
New Orleans 5, Little Rock 4.
Mobile 6, Memphis 4 (14 innings.).

NATIONAL LEAGUE
Brooklyn 4, Chicago 0.
Cincinnati 5, New York 0.
St. Louis 8, Boston 7.
(Only games scheduled.)

AMERICAN LEAGUE
New York 5, Detroit 1.
Philadelphia 5, Chicago 3.
(Only games scheduled)

AMERICAN ASSOCIATION
Kansas City 5, Toledo 4.
Columbus 6, Milwaukee 4.
Indianapolis 8, St. Paul 6.
Minneapolis 6, Louisville 5.

INTERNATIONAL LEAGUE
Toronto 5, Baltimore 3 (10 innings).
Montreal 10, Jersey City 3.
Rochester 14, Newark 4.
Syracuse 6-7, Buffalo 5-3.

SOUTH ATLANTIC LEAGUE
Macon 4-1, Charleston 3-2.
Columbus 12, Greenville 5.
Columbia 6, Jacksonville 4.
Augusta 12, Savannah 10.

GEORGIA-FLORIDA LEAGUE
Moultrie 4, Valdosta 3.
Cordele 8, Albany 0.
Waycross 7, Thomasville 5.
Tallahassee at Americus, ppd., rain.

GEORGIA-ALABAMA LEAGUE
Lanett 6, Tallassee 5.
Opelika 7, Alexander City 3.
LaGrange at Newnan (ppd., rain).
Carrollton at Griffin (ppd., rain).

SOUTHEASTERN LEAGUE
Montgomery 9, Pensacola 4.
Vicksburg 4, Gadsden 2.
Jackson 8, Anniston 2.
Selma at Meridian (ppd., rain).

PIEDMONT LEAGUE
Roanoke 5, Richmond 4.
Newport News 7-11, Portsmouth 6-10.

TEXAS LEAGUE
Oklahoma City 3, Shreveport 2.
Dallas 7, San Antonio.
Houston 6, Fort Worth 4.
Tulsa 7, Beaumont 6.

TODAY'S GAMES

SOUTHERN ASSOCIATION
Nashville at Atlanta (night).
Chattanooga at Birmingham
Mobile at Memphis
New Orleans at Little Rock.

AMERICAN LEAGUE
Cleveland at Boston—Feller (12-8) vs. Galehouse (6-4).
Chicago at Philadelphia (night)—Gillespie (5-5) vs. Marchildon (11-6).
St. Louis at Washington (night)—Muncrief (5-11) vs. Scarborough (3-3).
(Only games scheduled).

NATIONAL LEAGUE
Brooklyn at St. Louis (night)—Taylor (8-3) vs. Dickson (6-10).
New York at Cincinnati (night)—Jansen (9-4) vs. Raffensberger (3-7).
Boston at Pittsburgh (night)—Barrett (7-7) or Voiselle (3-9) vs. Bonham (8-3).
Philadelphia at Chicago—Heintzelman (4-5) vs. Lade (8-7).

Victory Motors Halts Fed Streak

Victory Motors was the first team to hold its own with the Federal Penitentiary nine this season, gaining a 1-1 tie in 10 innings Sunday as Emile Lochbaum, former Cracker, and Slick Helms gave up only five hits each. The Feds previously had won 17 straight.

Lochbaum fanned nine batters and Helms eight. Earl Minor was the only Victory player to get two blows, and "Fishpeddler" Rivera cracked a double and single for the home nine at Bennett Field.

Minor beat out a bunt and Eddie Hayes doubled him home for Victory's run in the sixth. Hamm lived on an error with two men out and Rivera singled him home in the third for the Feds.

Dortch Nine Wins, Meets Clarkdale

The Dortch Bakery nine, managed by Alf Anderson, handed Blueridge its third defeat in 30 games Sunday at Blueridge, 4-1, and will play Clarkdale at Clarkdale at 8:15 o'clock tonight.

Marcus McWhorter allowed Blueridge only four hits, two in the ninth inning, and smacked a home run with one man on base to dominate defensive and offensive fireworks. McWhorter hurled a 2-hitter to blank Cascade Baptist in his last outing on Wednesday. Alf Anderson led Dortch at bat with two for four.

Forrest (Duck) Smith probably will pitch against Clarkdale tonight.

Dortch Bakery	220	000	000	—4	9	2
Blue Ridge	000	000	001	—1	4	2

McWhorter and Bowen; Hunt and Williams.

Gate City Defeats Lindale

BUFORD, July 28—The Gate City Cardinals, finalists in the 1946 State American Legion Junior Baseball Tournament, gained a place in the '47 state playoffs at Covington by whipping the Lindale nine in the finals of the Buford Regional Monday night, 10-5.

Manager Ralph Hooks' hard-hitting Atlantans pounded out 13 hits off Lindale's Brown, but did not sew up the game until the sixth inning when a four-run rally gave them a safe lead.

Donaldson started for the Cardinals, but was shaky and had to be replaced by Willingham in the fifth frame. George Maloof, with two singles and a triple for five trips to the plate, was the leading swatsman for the winners. McClung, Lindale backstop, topped his team's attack with a double and single for three, driving in four runs.

The state meet is scheduled for Aug. 5, 6 and 7.

Lindale	002	200	001	—5	7	3
Gate City	004	104	10x	—10	13	4

Brown and McClung; Donaldson, Willingham (5) and Newsome.

Ralph Barnes Wins Club Title At Black Rock

Shooting even par, Ralph Barnes upset Aaron Jackson, 1 up to capture the Black Rock Golf Club championship Sunday. Jackson fired a one-over-par 73, while the new champ had a 72.

Fifteen-year-old Edward Barnes downed Buck Eubanks, 1 up, to win the second flight title. John Mable tripped Jim Ness, 4-3, to win in the third flight, while J. E. Harrell downed Charlie Turner, 2-1 in the fourth flight.

Favorites Win At Southampton

SOUTHAMPTON, N. Y., July 28 (AP)—Favorites advanced without difficulty through the opening round of the 57th Annual Men's Invitation Tennis tournament Monday at the Meadow Club.

Bill Talbert, of Wilmington, Del., seeded second to Defending Champion Gardnar Mulloy, beat Roy Grimse, of Los Angeles, 6-3, 6-0.

Fifth-seeded Francisco Segura, of Ecuador, whipped Leonard Steiner, of Brooklyn, 6-2, 6-3.

SOUTHERN ASSN.

BARONS 6, LOOKOUTS 5

CHATT.	ab.	h.	po.	a.	BRMHM.	ab.	h.	po.	a.
Wooten,cf	5	1	2	0	Scheldt,lf	4	1	1	0
Sanfrd,1b	3	1	11	1	Vanni,rf	4	0	2	0
Coan,rf	4	1	2	0	Hdrin,rf-2b	3	0	4	2
Letcha,3b	3	0	0	3	Rutner,3b	4	0	2	5
Lyons,2b	4	1	2	5	Reid,1b	3	2	13	1
Lleata,ss	3	1	3	3	Adkins,ss	2	0	0	2
Petraky,ss	0	0	0	0	Kahn,c	4	2	1	0
Kvsnk,lf	4	0	1	0	Rullo,2b	2	1	2	0
Grbark,c	4	0	5	0	Richmd,rf	1	0	1	0
Pearson,p	4	1	0	2	Teagn,p	4	1	1	1
Toenes,p	0	0	0	0					
Totals	33	7a	26	14	Totals	31	7	27	11

aTwo out when winning run scored.

Chattanooga	202	000	010	—5
Birmingham	000	001	212	—6

R—Sanford 2, Coan 3, Scheldt, Reid 2, Adkins, Kahn, Rullo. E—Kahn, Reid, Pearson, Wooten. RB—Lyons, Coan, Kahn 2, Scheldt. 2B—Sanford, Rullo, Wooten, Kahn. 3B—Pearson. HR—Coan, Scheldt. SB—Coan, Kahn. SH—Letchas, Adkins. DP—Lyons, to Fleitas to Sanford 2. LB—Chattanooga 8, Birmingham 5. BB—Teagan 4, Pearson 4, Toenes 1. SO—Teagan 1, Pearson 4, Toenes 1. H—Off Pearson, 8 and 4 runs in 8 1-3 innings. LP—Pearson. Umps—Girard, Dowdy. T—2:00. Att.—2,347.

PELS 5, PEBS 4

N. ORL'S	ab.	h.	po.	a.	L. ROCK	ab.	h.	po.	a.
Stumpf,lf	5	0	2	0	Morgan,ss	5	1	1	1
Kozar,2b	5	2	2	4	Mavis,2b	4	1	2	1
Layden,cf	4	1	2	0	Sinton,rf	4	3	2	0
Flair,1b	4	1	8	2	Cantrell,lf	4	3	3	0
Wrght,rf	0	0	1	0	Sears,c	4	0	8	0
Kraus,rf	2	2	2	0	Brasher,cf	4	2	2	0
Auld,c	4	0	4	0	Mack,1b	4	0	6	0
Held,3b	3	2	2	0	Kahle,3b	4	0	4	0
Rue,ss	2	0	3	1	House,p	1	0	0	2
Modica,p	4	0	1	1	Johnsn,p	0	0	1	3
					xMaloney	1	0	0	0
Totals	33	8	27	8	Totals	38	10	27	7

xStruck out for Johnson in ninth.

New Orleans	010	002	011	—5
Little Rock	100	020	100	—4

R—Kozar, Flair, Wright, Kraus 2, Morgan, Mavis 2, Sinton. E—Wright, Mack. RBI—Kraus, Held 2, Rue 2, Sinton 2, Cantrell 2. 2B—Held. 3B—Mavis. HR—Sinton. SB—Kraus. SH—Auld. DP—Kozar to Flair; Johnson to Morgan to Mack. LB—New Orleans 10, Little Rock 7. BB—Modica 2, House 5, Johnson 2. SO—Modica 3, House 5, Johnson 2. H—Off House, 4 (3 runs) in 5 1-3 innings. HP—By House (Wright). Wild P—House. LP—Johnson. Umps—Camp, Fleming. T—2:15.

BEARS 6, CHICKS 4

Mobile	010	000	030	000	02—6	8 1
Memphis	012	001	000	000	00—4	16 2

Whitaker, Power (8), Minner (8) and Dapper; Weiland, Mauney (9) and Plumbe

Marist Team Starts Grid Drills Under Doyal

By CHARLIE ROBERTS

Marist College began its new deal in football Monday with 40 grid prospects being put through their opening-day paces by a coaching staff of college proportions, including Head Mentor R. L. (Shorty) Doyal and four assistants.

Bill Orgain will tutor the line, Buck Andel the centers, Bill Kirkland the ends and Forrest (Duck) Smith will assist Doyal with the backs in the new Marist setup.

The Ivy Street Cadets are the first high schoolers to take to the gridiron this Fall, and Monday donned shorts to go through drills which included running, ball-handling, dummy scrimmage and fundamentals.

Only the boys who played for Marist last year will participate in the early sessions, which are to familiarize them with Doyal's system of play.

Three of those counted upon for heavy duty in 1947 — Chappell Rhino, George Maloof and Bubber Tietz—are playing with the Fifth District championship Gate City Cardinals in the American Legion Junior Baseball play-offs, but will double in brass by working out with the football squad also, Doyal says.

The trio was missing Monday, however, but along with Ends Ken King and Buddy Reeves, Guard Bo Zink and Dave Dawson, 1946 fullback who will be shifted to right half, will start grid practice today at the 4 p. m. session on the Marist field.

Morton Nine Belts East Point, 8-6

With Whitey Hayes and Johnny Deduck pitching stellar ball, Morton's Market assured Whittier Mills of at least a tie for the first half City League pennant by trimming East Point Motors, 8-6, in an 11-inning, previously rained out game Sunday at Clarkdale. Whittier can clinch the crown by winning another rained out tilt.

The 1946 City champions were paced by Bill Belcher, with a two-run homer and single, and Louis Mostow, with a double and single. Marvin Gaines and Ray Melton belted two hits each for East Point.

Morton's Market will play Willow Lake in a non-league game at Glenn Field Wednesday at 5 p. m.

Morton's Market	003	001	002	02—8	10	1
East Point Motors	000	050	100	00—6	11	3

Hayes, Deduck (10) and Crowell; Lazenby and Stephenson.

Riverside Nine Downs Post One

Riverside defeated Post One by a 10-to-5 score in a Chattahoochee League game Sunday afternoon at Bolton.

Judge, who hit two singles and a home run, was the leading swatsman for the winners.

Post One	100	022	000	—5	12	4
Riverside	41	300	10x	—10	12	3

Von Glaham, Pluncket 6, and McDonough, Neal 7; Mayes and Cheek, Baxter 5.

American Stars Sweep European Track Meet

BERGEN, Norway, July 28—(UP)—American track and field stars, led by Harrison Dillard, of Baldwin-Wallace College, continued their North European tour Monday night by winning every event and breaking most local records in an International athletic meet.

Dillard won the 100-meter sprint in 10.4 and the 110-meter hurdles event in 14.3.

BRITISH WAR HERO SWIMS IRISH SEA

PORT PATRICK, Scotland, July 28—(UP)—Tom Blower, a British war hero from Nottingham, Eng., became the first man in history to swim the 25-mile Irish Sea and almost before he had recovered his breath after the 16¼-hour struggle, he said he might try a return crossing.

Blower, who arrived this afternoon after a night-long battle against swirling mists, shoals of herring and strong midchannel currents, made good on his second attempt to cross the treacherous expanse of water.

So adverse were the weather conditions against him that he had to wind up the journey all alone in the water. A dozen motor boats which started out with him from Donaghadee in northern Ireland last night, lost him early in the morning when the clammy mist was at its thickest.

Decatur Plans YMCA Benefit Diamond Tilt

The Decatur YMCA will sponsor a baseball game between Joe Gaston's Decatur Belle Isle team and the Decatur All-Stars at 4 p. m. Friday on Decatur's Ponce de Leon grammar school diamond, with entire proceeds going to foster the YMCA youth programs, which includes mitts, balls, gloves, Summer camps, etc.

Charlie Waller's All-Stars will be made up chiefly of stars of recent years at Decatur Boys High. Veteran Lee Richards will catch for the Stars. The Belle Isle team plays in the strong Scott League of the Atlanta Amateur Federation. Bobby Lawrence, who once almost singlehandedly hurled the DeKalb Barons to the State American Legion Junior championship, probably will see service on the mound.

Tickets are being sold for the benefit tilt at a rapid clip by YMCA committee members in Decatur.

Chicago Wants Third Graziano-Zale Fight

CHICAGO, July 28—(AP)—Promoter Harry Hannin said Monday he had the backing of a group of "outstanding" Chicago sportsmen to guarantee a $500,000 gate for a prospective third middleweight title bout between new Champion Rocky Graziano and Tony Zale here next Spring.

LADIES' NITE — CRACKERS vs NASHVILLE — 8:15 P. M.
8:15 P. M. — TONITE

WINNER-TAKE-ALL

Assault, Armed Invited To Compete in Match Race

By ED SAINSBURY

CHICAGO, July 28—(UP)—Two of the turf's top three money winners, King Ranch's Assault and Calumet Farm's Armed, Monday were invited to compete in a special winner-take-all $100,000 match race at Washington Park.

The invitation was issued by Benjamin F. Lindheimer, President of Washington and Arlington race tracks. He said that Warren Wright, owner of Armed, already had agreed to run his speed star in the race.

Max Hirsch, trainer for Robert J. Kleberg's King Ranch, said he would recommend acceptance of the challenge to Owner Kleberg, if Assault is in condition to race.

Hirsch, at Arlington Saturday to saddle the King Ranch filly, But Why Not, for her victory in the $60,000 Added Arlington Classic, expected to return East this week to test Assault and confer with Kleberg.

The top money-winning horse of all time, Stymie, also would be acceptable in the match race, it was indicated, but Owner Hirsch Jacobs said last week he was not interested in the projected event.

BEN JEROME
CUSTOM TAILOR AND DESIGNER
MEN'S and LADIES' CLOTHES
Domestic and Imported Woolens
Hand-Tailored and Bench-Made
Materials Now on Display for Fall and Winter
14TH FLOOR ANSLEY HOTEL JA. 1100

WINNING PAIR

American "90" Gin
Here's your choice gin, smooth as silk. Make smoother gin drinks with this old favorite AMERICAN "90."
Made from grain neutral spirits—90 proof

Old American
For your enjoyment, this famous prewar whiskey is now available—call for your OLD AMERICAN today!
A blend of 35% whiskey, 65% grain neutral spirits—86 proof.

AMERICAN DISTILLING CO.
PEKIN, ILL.

On MUSE'S Mezzanine

PRICES ARE DOWN ON SUMMER SHOES

Formerly $13.95
$10.95

Just as an example, this fine two-tone calfskin, ventilated for hot August and September days, is drastically reduced from its former price. You'll find others, too, to suit your own particular foot fancy.

Other Fine Sport Shoes Are Similarly Reduced

MEZZANINE FLOOR

Muse's
The Style Center of the South

Dodgers Whip Cubs, 4-0; Vander Meer Stops Giants

NEW YORK, July 28—(AP)—The National League-leading Brooklyn Dodgers Monday maintained their seven-game lead over the St. Louis Cardinals by winning their tenth straight game with a 4-0 shutout win over the Chicago Cubs. It is the longest winning streak in the National League. The New York Yankees hold the American League season mark with 19.

The Dodgers needed the victory to retain their handsome lead as the runner-up St. Louis Cardinals came from behind to nip the Boston Braves, 8-7, with three runs in the eighth and one in the ninth.

The third-place New York Giants dropped nine games back of the Dodgers when they were shut out by Johnny Vander Meer and the Cincinnati Reds, 5-0. They lead the Braves by one percentage point.

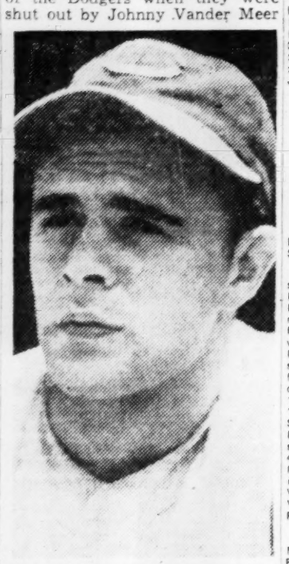

JOHNNY VANDER MEER
Blanks Potent Giants

Joe Hatten, stylish Dodger left-hander, held the Cubs to three hits in registering his 10th win. Six of these have been against the Bruins who have not beaten Hatten since July 11, 1946, succumbing eight straight times to the California curve-baller.

It was a beautiful pitchers' battle between Hatten and Johnny Schmitz, Cub lefthander, for eight innings with the Dodgers making only three hits to two for the Cubs. The Dodgers broke loose in he ninth, however, as Schmitz lost his control and his 13th decision to boot.

Two Cardinal catchers, Del Rice and Joe Garagiola, sparked St. Louis' win over the Braves. Rice's three-run homer off Warren Spahn tied the score in the eighth. Garagiola's pinch single sent Enos Slaughter home with the decisive run against Si Johnson.

Vander Meer, beaten in five previous outings, regained his old-time for form in handing the Giants their third shutout of the year. He also halted the Giants' homer-hitting streak that had gone through 15 straight games, one shy of the National League record.

Rookie Righthander Vic Raschi won his fourth straight victory since his acquisition from Portland of the Pacific Coast League by pitching the New York Yankees to a 5-1 triumph over Hal Newhouser and the Detroit Tigers. A crowd of 64,887 paid admissions saw the Yankees increase their American League lead over the idle Boston Red Sox to 10 games.

Hank Majeski's sixth home run of the season, coming in the ninth inning with Pinch-Runner Gene Handley on base and one out, gave the Philadelphia Athletics a 5 to 3 victory over the Chicago White Sox before 7,336. It was Relief Pitcher Russ Christopher's sixth triumph against as many defeats.

U. S. Will Send 500 Athletes To Olympics

NEW YORK, July 28—(AP)—America will participate in the 1948 Olympic Games nearly 500 strong, possibly using air to transport many of the competitors, the American Olympic Committee decided Monday.

Difficulty in obtaining assurances of a boat led to the unprecedented decision to explore air lanes, with the proviso that no athlete would be compelled to go by plane to the XIV Olympiad to be held in London, July 29, to Aug. 13.

In a day-long session the Olympic Association, later meeting as the executive committee, recommended that American food be sent abroad for the athletes; approved the 1948 uniform; rounded out preparations for the Winter games; decided to select one American city to present a strong bid for the 1956 games; and gingerly referred back to the governing bodies in individual sports the problem of allowing spouses to accompany married competitors.

Five United States cities bid for the 1952 games before the International Olympic Committee. They were Detroit, Philadelphia, Minneapolis, Los Angeles and Chicago.

Augusta Takes Legion Area Title

AUGUSTA, July 28—Augusta's Battey Post nine won the American Junior Legion Baseball Area tournament here Monday and qualified for the State finals in Covington Aug. 4, 5 and 6 by beating Post 36 of Savannah, 4-1, behind the four-hit pitching of Burriel Bates.

Post 36	000 000 001—1	4	1
Battey Post	010 102 00x—4	7	2

John Manning Leads Buzzards To Win, 14-7

John Manning clouted five hits in five trips, including a home run and triple, to lead the Northside Buzzards to a 14-7 victory over the Piedmont Panthers in a sandlot game at Piedmont Park Monday.

Hurls No-Hitter

With Charles Brewer hurling a no-hit game, Fortified Hills Baptist trounced Bethel Methodist, 14-0, in a sandlot baseball game Monday at Adams Park. McGask was the losing pitcher.

Clarkdale Slates Four

Clarkdale's amateur baseball squad will play four night games this week, all starting at 8:15: Tuesday, Dortch Bakery, at Clarkdale; Wednesday, Marietta at Marietta; Thursday, Villa Rica at Clarkdale, and Friday, Austell at Clarkdale.

NATIONAL LEAGUE

CARDS 8, BRAVES 7

BOSTON	ab.	h.	po.	a.	ST. LOUIS	ab.	h.	po.	a.
Holmes, rf	5	1	5	1	Schndnst, 2b	5	3	2	2
Hopp, cf	3	1	4	0	Moore, cf	5	1	3	1
Rowell, lf	3	2	1	0	Musial, 1b	5	1	9	0
M.M'Ck, lf	2	1	0	0	Kurwski, 3b	5	1	1	3
Elliott, 3b	4	2	2	1	Slaughtr, lf	4	1	3	0
Torgesn, 1b	3	1	7	0	Medwick, rf	3	2	2	0
F.M'C'k, 1b	2	2	1	1	zzNortney	1	0	0	0
Masi, c	3	1	3	0	Marion, ss	5	3	2	4
Ryan, 2b	4	1	2	4	Rice, c	3	1	5	0
Culler, ss	5	3	0	3	zzzSisler	0	0	0	0
Spahn, p	4	1	0	0	Munger, p	1	0	0	0
xLitwhiler	1	0	0	0	Burkhart, p	0	0	0	0
Johnson, p	0	0	1	0	zDusak,	1	1	0	0
					Pollet, p	1	0	0	1
					Brazle, p	1	0	0	0
					Wilks, p	0	0	0	1
					zzzzGargila	1	1	0	0
Totals	30	16	26	y10	Totals	41	15	27	12

xStruck out for Spahn in 9th.
yTwo out when winning run scored.
zDoubled for Burkhardt in fourth.
zzLined out for Medwick in ninth.
zzzWalked for Rice in ninth.
zzzzSingled for Wilks in ninth.

Boston	000 600 100	—7
St. Louis	013 000 031	—8

R—R. Holmes, Hopp, Elliott 2, Torgeson, Masi, Ryan, Schoendienst, Moore, Kurowski 2, Slaughter, Medwick, Marion, Rice. E—Ryan, Elliott, Rice. RBI—Kurowski, Marion 2, Torgeson 2, Holmes 2, F. McCormick, Rice 3, Gargagiola, Medwick. 2B—Schoendienst, Kurowski, Masi, Ryan, Hopp, Dusak, Culler, Elliott, Musial. HR—Torgeson, Holmes, Rice. SH—Masi 2. DP—Elliott to Torgeson, Schoendienst to Marion to Musial. LB—Boston 11, St. Louis 11. BB—Spahn 2, Munger 1, Pollet 2, Brazle 1, Johnson 2. SO—Spahn 2, Munger 2, Pollet 1, Wilks 1. H—off Spahn 13 in 8 innings, off Johnson 2 in 2-3 inning, off Munger 6 in 4 innings (none out in fourth), off Burkhardt 3 in 1 inning, off Pollet 4 in 3 innings, off Brazle 2 in 1 inning, off Wilks 1 in 1 inning. Wild P—Burkhardt. WP—Wilks. LP—Johnson. Umps—Gore, Pinelli and Barlick. T—2:33. Att.—7,986.

REDS 5, GIANTS 0

N. YORK	ab.	h.	po.	a.	CINCI.	ab.	h.	po.	a.
Blatner, 3b	4	0	1	1	Baumhlz, rf	4	1	0	0
Rigney, 2b	4	0	3	5	Zientara, 2b	4	1	4	3
Thomsn, cf	4	1	3	0	Hatton, 3b	3	2	0	4
Mize, 1b	4	1	7	1	Young, 1b	4	2	14	0
W.Coopr, c	3	1	7	0	Haas, cf	4	2	4	0
Marshall, rf	2	0	1	0	Galan, lf	4	2	2	0
Gordon, lf	3	0	1	0	Mueller, c	4	0	2	1
Kerr, ss	3	1	1	3	Miller, ss	3	2	1	2
M.Coopr, p	1	1	0	0	VandrMr, p	4	0	0	1
xWitek	1	0	0	0					
Beggs, p	0	0	0	0					
Kenedy, p	0	0	0	0					
xxGearhrt	1	1	0	0					
Hanson, p	0	0	0	0					
Totals	30	6	24	10	Totals	34	12	27	16

xSingled into double play for M. Cooper in 6th.
xxSingled for Kennedy in 8th.

New York	000 000 000	—0
Cincinnati	100 021 10x	—5

R—Baumholtz, Zientara, Hatton 2, Galan, E—None. RBI—Haas 2, Young, Hatton, Miller. 2B—M. Cooper, Galan 2, Hatton, Miller. DP—Zientara, Miller to Young; Blattner, Rigney to Mize; Zientara to Young; Hatton, Zientara, Young; Kerr, Rigney to Mize. LB—New York 4, Cincinnati 8. BB—Cooper 3, Vander Meer 1. SO—Cooper 4, Vander Meer 3. H—Off M. Cooper 6 in 5 innings; Beggs 5 in 1 1-3; Kennedy 0 in 2-3; Hanson 1 in 1. LP—M. Cooper. Umps—Stewart, Heniine, Magerkurth. T—1:45. Att—2,496.

DODGERS 4, CUBS 0

BR'KLYN	ab.	h.	po.	a.	CHICAGO	ab.	h.	po.	a.
Stanky, 2b	4	0	3	6	Merullo, ss	4	0	3	6
Robinsn, 1b	2	0	12	1	Lowrey, 3b	4	1	1	3
Reiser, lf	3	0	2	0	Pafko, cf	4	1	0	0
Furillo, cf	4	2	2	0	Cavretta, 1b	4	1	13	1
Walker, rf	4	1	3	0	McCullgh, c	3	0	5	0
Edwards, c	4	1	4	0	Abernsn, lf	3	0	0	0
Reese, ss	4	1	0	3	Nicholsn, rf	2	0	1	1
Jorknsn, 3b	3	1	0	2	Sturgeon, 2b	3	0	2	3
Hatten, p	3	0	1	1	Johnson, 2b	0	0	1	1
					Schmitz, p	2	0	1	4
					Kush, p	0	0	0	0
Totals	31	6	27	13	Totals	29	3	27	19

Brooklyn	000 000 004	—4
Chicago	000 000 000	—0

R—Robinson, Reiser, Furillo, Walker. E—McCullough, Cavarretta. RBI—Walker, Edwards 2, Reese. 2B—Pafko. SB—Furillo. SH—Hatten, Schmitz. DP—Schmitz, Merullo and Cavarretta; Johnson and Merullo. LB—Brooklyn 5, Chicago 5. BB—By Hatten 2, Schmitz 4. SO—By Hatten 3, Schmitz 5. H—Off Schmitz 4 in 8 (pitched to four batters in 9th, none out); off Kush 2 in 1. Wild P—Schmitz. LP—Schmitz. Umps—Jorda, Boggess and Barr. T—2:00. Att.—23,052.

AMERICAN LEAGUE

YANKS 5, TIGERS 1

DETROIT	ab.	h.	po.	a.	N. YORK	ab.	h.	po.	a.
Lake, ss	4	1	0	2	Stirnwss, 2b	4	0	2	1
Cullbne, 1b	4	0	7	1	Henrch, rf	4	3	1	0
Wakefld, lf	4	1	3	0	Berra, c	4	1	8	0
Kell, 3b	4	2	2	3	DiMaggo, cf	4	1	2	0
Mullin, rf	3	0	2	0	McQunn, 1b	2	0	8	0
Cramer, cf	4	0	3	0	W.Jhnsn, 3b	3	0	0	1
Mayo, 2b	3	1	3	1	Lindell, lf	2	1	3	0
Swift, c	3	0	2	0	Rizzutto, ss	3	0	3	4
aWertz	1	0	0	0	Raschi, p	3	0	0	2
Wagner, c	0	0	1	0					
Newhser, p	2	1	1	2					
bHutchsn	1	0	0	0					
Totals	33	6	24	9	Totals	29	6	27	8

aFanned for Swift in eighth.
bFanned for Newhouser in ninth.

Detroit	000 000 010	—1
New York	012 011 00x	—5

R—Kell, Stirnweiss, Henrich 2, McQuinn, Lindell. E—Kell, Mayo. RBI—DiMaggio 2, Berra, Lindell, Mayo. 2B—Henrch. HR—Lindell. SH—McQuinn. DP—Kell and Cullenbine. LB—Detroit 10, New York 4. BB—Raschi 5, Newhouser 3. SO—Raschi 5, Newhouser 3. Wild P—Newhouser, Raschi. Umps—Berry, Weafer, Hubbard and McKinley. T—1:59. Att.—64,887.

PHILLIES 5, CHISOX 3

CHICAGO	ab.	h.	po.	a.	PHILA.	ab.	h.	po.	a.
Baker, 3b	3	0	1	2	McCosky, lf	4	2	1	0
Appling, ss	2	0	0	4	Joost, ss	3	0	3	5
Wright, lf	4	1	1	0	Valo, rf	4	1	2	1
York, 1b	4	1	10	1	Fain, 1b	4	0	14	0
Philley, cf	4	2	5	0	Chapm'n, cf	3	0	3	0
Kenn'dy, rf	3	0	2	0	Rosar, c	4	1	1	1
K'llw'y, 2b	3	0	1	1	Suder, 2b	3	1	2	5
Tresh, c	3	0	5	1	cHandley	0	0	0	0
Haynes, p	2	0	0	1	Majeski, 3b	4	2	1	4
aHodgin	1	0	0	0	McCahan, p	3	0	0	0
M'tzb'g'r, p	0	0	0	0	Chr'ph'r, p	0	0	0	0
Totals	29	4	y25	10	Totals	32	7	27	16

aWalked for Haynes in 9th.
yOne out when winning run scored.
cRan for Suder in 9th.

Chicago	000 000 003	—3
Philadelphia	001 002 002	—5

R—Baker, Appling, Hodgin, Valo, Fain, Handley, Majeski 2. E—Kolloway, York, Majeski. RBI—McCosky (Valo scored on York's error), Rosar, Majeski 2, York 2, Philley. 2B—Majeski, McCosky, Valo. HR—Majeski. SH—Chapman. DP—Baker and York; Joost, Suder and Fain. LOB—Chicago 3, Philadelphia 5. BB—McCahan 4, Haynes 2. SO—Haynes 4, McCahan 1. H—off McCahan, 2 in 8 innings (none out in 9th); Christopher, 2 in 1; Haynes, 5 in 8; Maltzberger, 2 in 1-3. WP—Christopher. LP—Maltzberger. Umps—Grieve, Jones, McGowan. T—1:45. Att—7,336.

TO AMUSE US TODAY

First-Run and Downtown

CAPITOL—"Hoppy's Holiday," at 11, 1:12, 3:24, 5:36, 7:48, 10; "Born to Speed," at 12:12, 2:24, 4:36, 6:48, 9.
FOX—"Cheyenne," Dennis Morgan, Jane Wyman, etc., at 1, 3:08, 5:16, 7:24, 9:32.
LOEW'S—"Copacabana," Carmen Miranda, Groucho Marx, etc., at 11:33, 1:38, 3:43, 5:48, 7:53, 9:58.
PARAMOUNT — "Welcome Stranger," Bing Crosby, Barry Fitzgerald, etc., at 11:17, 1:20, 3:23, 5:26, 7:29, 9:32.
RIALTO—"The Egg and I," Claudette Colbert, Fred MacMurray, etc., at 11:12, 1:13, 3:14, 5:15, 7:16, 9:17.
ROXY—"It's a Wonderful Life," James Stewart, Donna Reed, etc., at 11:30, 1:55, 4:20, 6:45, 9:10.
RHODES—"Fiesta," Esther Williams, Ricardo Montalban, etc., at 2:54, 5:02, 7:10, 9:21.
PEACHTREE ART—"Art of Love" and "Bedroom Diplomat."
HILAN—"The Stranger," Loretta Young.
ALPHA—"Lone Rider Ambushed" and "Sing Your Way Home."
CAMEO—"Arizona Trail," and "House of Dracula."
CENTRAL—"Patrick the Great" and "Lion's Den."

Night Spots

ANSLEY HOTEL—Rainbow Roof, 8 p. m. to 1 a. m. featuring Ted Weems and his celebrated orchestra with Elmo Tanner. Owl Room, 11 a. m. to 2 p. m., 4 p. m. to 7 p. m., Neil Roth and his orchestra.
HENRY GRADY—Dogwood Room. Dancing from 5 p. m. to 8 p. m. daily (except Sunday) to music of Frank Rushing, organist. Paradise Room—Dining and dancing from 3 to 12 p. m. to Buddy Sawyer's Orchestra. Floor shows nightly, featuring Paul Carleton, master of ceremony.
CLUB 26—Dinner cuisine at 5 p. m. Dancing at 8:30 p. m. Continuous entertainment with Freddie DeLand's Orchestra. Wesley Frank at the piano.
ATLANTA BILTMORE—Garden Terrace—Wayne Shields' Orchestra playing dinner music from 7 to 8:30 p. m.; dancing from 8:30 to 11 p. m. Monday through Friday; 7 to 11:30 p. m. Saturday. Hunt Room—11 a. m. to 11 p. m.
JENNINGS ROSE ROOM—Dining and dancing nightly from 9 to 1 a. m. with Tom Rosen and his orchestra.
TAJ-MA ROOM—Cox-Carlton Hotel. Dining from 3 p. m. to 12 midnight. Music by Bill Cooper at the Grand piano.

Other Amusements

SKATING—Rollerdrome. Open Friday and Saturday nights only during Summer, 7 to 10 p. m. Paul Seed at Novachord.
SIGHT-SEEING TOURS—Conducted daily, leaving Peachtree and Broad Streets, 1:15 p. m.

Gay Ninety Tours in open-air buses, daily, 6 P. M. through 11 P. M. Sundays, every 30 minutes from noon till 10 P. M. Music as you ride. Leaves Broad and Peachtree.

Neighborhood Theaters

AMERICAN—"Hopalong Rides Again" and "Riding on Air."
AVONDALE—"Shadow of a Woman."
BROOKHAVEN—"Razor's Edge," Tyrone Power.
BUCKHEAD—"The Yearling," Gregory Peck.
CASCADE—"Sunbonnet Sue" and "Fredde Steps Out."
COLLEGE PARK—"My Favorite Brunette," Bob Hope.
DECATUR—"Time, Place and the Girl," Jack Carson.
DEKALB — "The Yearling," Gregory Peck.
EMORY—"Kid From Brooklyn," Danny Kaye.
EMPIRE—"Marked Men" and "Lone Rider Rides On."
EUCLID—"Sinbad the Sailor," Douglas Fairbanks, Jr.
FAIRFAX—"Pursued," Robert Mitchum.
FAIRVIEW—"Lighthouse," Bonita Granville.
FULTON — "Return of Frank James," Henry Fonda.
GARDEN—"Suddenly It's Spring," Fred MacMurray.
GORDON—"My Favorite Brunette," Bob Hope.
GROVE—"It Happened in Brooklyn," Frank Sinatra.
KIRKWOOD—"Jolson Story," Larry Parks.
LITTLE 5-POINTS—"The Verdict" and "Don Ricardo Returns."
PLAZA—"Imperfect Lady," Ray Milland.
PONCE DE LEON—"Prisoner of Zenda" and "Hollywood and Vine."
RUSSELL—"Stella Dallas," Barbara Stanwyck.
SYLVAN—"Cross My Heart," Betty Hutton.
TECHWOOD—"Sister Kenny," Rosalind Russell.
TEMPLE—"Deception" and "Secret of a Sorority Girl."
TENTH STREET—"California," Ray Milland.
WEST END—"Nora Prentiss" and "Six-Gun Man."

Amusement Park

LAKEWOOD PARK — Rides, bowling, boating, picnic grounds. Open daily, 1 p. m. to 12 p. m.

Colored Theaters

81—"Blue Dahlia" and "Son of Zorro."
ASHBY—"Macomber Affair," Gregory Peck.
HARLEM—"Rustler's Valley" and "Phantom Thief."
LINCOLN—"Whispering Smith Speaks" and "Divorce."
ROYAL—"Stork Club" and "Chick Carter, Detective."
STRAND—"Pioneers of the Frontier" and "Who's Guilty?"

Boswell Tops Blind Golfers

DULUTH, Minn., July 28—(AP)—A golfing blind war veteran was on his way back to Alabama Monday with a happy message and a happier grin for Frank Thomas, University of Alabama football coach.

The par-chaser is Charles Boswell, former Crimson Tide left halfback from Birmingham, who Sunday knocked Duluth's Clint Russell from the throne as sightless links champion of the United States.

Boswell, 30, defeated Russell, 2 and 1, in the 18-hole finals of the U. S. Blind Golfers' Championship at Northland Country Club. Boswell made the first nine of the 36-par course in 53.

When Boswell lost to Russell, 1 up, in last year's finals at Los Angeles, he was elated but said that Thomas told him, smilingly, "All that counts is finishing first."

Tech Nine Faces Pacolet Today

Georgia Tech's Summer baseball team, shooting for its eighth victory out of nine starts, will square off with the Pacolet Manufacturing Company, of New Holland, team today at Rose Bowl Field. Starting time is set for 4 p. m.

Coach Joe Pittard plans to start his ace pitcher, J. B. (Sunset) Thompson. Thompson has won four games and lost one in the Summer campaign.

Pacolet is expected to use Zack Reed, its No. 1 hurler. Admission to the game is free.

Title Bout Okayed

DETROIT, July 28 — (AP) — The Michigan State Athletic Board by unanimous vote Monday authorized a 15-round featherweight title fight between Champion Willie Pep and Challenger Jock Leslie at Flint Aug. 22.

CENTRAL Tues.-Wed.
"Patrick the Great" and "The Lions Den"

THE RHODES LAST DAY
"FIESTA"
Starring ESTHER WILLIAMS

RIALTO POSITIVELY LAST WEEK
No Advance in Prices
"THE EGG & I"

HILAN Tues.-Wed.
"THE STRANGER"
Edw. G. Robinson—Loretta Young

RIALTO POSITIVELY LAST WEEK
No Advance in Prices
"THE EGG AND I"

JENNINGS STEAK HOUSE
(Next to Rose Room)
931 Boulevard, N. E.
Choice
PLANKED STEAK $1.00 plate
French Fried Onions, French Fried Potatoes, Lettuce, Tomatoes, Hot Rolls, Butter
From 11 A. M. to 11 P. M.
(Closed Sundays)
Ample Parking Space FREE

NEXT SATURDAY AND SUNDAY
STUNTS! THRILLS! ACTION!
See the P-80 Jets at Ten Miles a Minute!
SECOND NATIONAL
AIRODEO
SEE Delayed Jump from 10,000 feet
Jess Bristow, America's Stunt Ace
Flight of Yesteryear Featuring 1910 Biplane
Sailplane in Acrobatics
U. S. Army Air Forces Show
Gates Open at 11:00 A. M.
Opening Ceremonies 1:00 P. M.
Show Starts at 2:00 P. M.
August 2-3
Marietta Army Air Base
Come early and see static displays.
Tickets—Adults $1.00; Children 50c
(Including Fed. Tax)
Tickets on Sale at Geo. Muse Clothing Co.
SPONSORED BY
American Legion Atlanta Post No. 1
Georgia Wing Civil Air Patrol
54th Fighter Wing Air National Guard

2nd NATIONAL
AIRODEO
Marietta Army Air Base
AUGUST 2-3

Nightly, except Sunday, at dinner and supper
Ted Weems
AND HIS ORCHESTRA
Featuring ELMO TANNER • BILLY BLAIR
SHIRLEY RICHARDS • BOB EDWARDS • GLENN MARTIN
RAINBOW ROOF
THE ANSLEY • A DINKLER HOTEL

★ ATLANTA'S FINEST THEATRES
"Home of Academy Winners"
Always Cool and Comfortable

FOX
NOW! Trigger-Mad Excitement!
DENNIS MORGAN JANE WYMAN in "CHEYENNE"
JANIS PAIGE • BRUCE BENNETT
Added • Color Cartoon • Paramount News
Starts THURS. JOAN CRAWFORD VAN HEFLIN in WARNERS' "POSSESSED"

PARAMOUNT
HELD OVER
THE "GOING MY WAY" STARS — TOGETHER AGAIN IN "Welcome Stranger"
starring BING CROSBY JOAN CAULFIELD • BARRY FITZGERALD
Extra • Color Cartoon • Fox News

ROXY
NOW SHOWING
LAUGHS! LOVE! FRANK CAPRA'S "It's a Wonderful Life"
starring JIMMY STEWART and DONNA REED
Plus • "HOBO BOBO"—Color Cartoon • Universal NEWS

CAPITOL
NOW— 2 Thrilling Features!
"BORN TO SPEED" JOHNNY SANDS TERRY AUSTIN
and WILLIAM BOYD as HOPALONG CASSIDY in "HOPPY'S HOLIDAY"
Starts THURS.—"DARK HORSE" with Phillip TERRY and "MAN FROM RAINBOW VALLEY" with Monty HALE

STARTING TOMORROW
DOORS OPEN AT 8:45 A. M.
FIRST FEATURE AT 9:00
LOEW'S
LAST TIMES TODAY
GROUCHO MARX CARMEN MIRANDA ANDY RUSSELL
—IN—
"COPACABANA"

Screen Play by Luther Davis • Adaptation by Edward Chodorov and George Wells • Based on the Novel by Frederic Wakeman • Directed by JACK CONWAY • Produced by ARTHUR HORNBLOW, Jr. • A Metro-Goldwyn-Mayer Picture

Get that "Double Rich" Kentucky Taste!
Taste this fine whiskey blended and bottled in Kentucky—the heart of the Blue Grass Country.
Cream of Kentucky
Blended whiskey, 86 proof, 70% grain neutral spirits. Copr. 1947, Schenley Distillers Corporation, N.Y.C.

GOOD BRAKES!
DON'T TAKE CHANCES WITH POOR BRAKES
WE ARE EQUIPPED TO GIVE
EXPERT BRAKE SERVICE PROMPTLY
ONE DAY SERVICE. LEAVE YOUR CAR IN THE MORNING—PICK IT UP IN THE EVENING
Wheel Alignment and Balance, Complete Overhauling of Front End and Shock Absorber Service
Firestone STORES
Spring and Baker Sts. WA. 8628
Peachtree and 11th St. HE. 3631
Gordon and Whitehall Sts. RA. 4112
208 E. Ponce de Leon Ave., Decatur—CR. 1746

Wise folks are switching to Calvert because Calvert makes a better tasting Collins.
CALVERT RESERVE Blended Whiskey—86.8 Proof—65% Grain Neutral Spirits. Calvert Distillers Corp., New York City

FUNERAL NOTICES

RAMSEY, Mr. Hence B.—Graveside services for Mr. Hence B. Ramsey will be conducted today at 2 o'clock in National Cemetery, Rev. G. F. Venable officiating. West View Funeral Home, Directors.

EPPERSON—The friends and relatives of Mr. and Mrs. L. I. Epperson, Mrs. Sarah E. Purcell, Dr. and Mrs. Dean E. Chandler, Mr. and Mrs. L. R. Epperson, Sr., Atlanta; Mr. and Mrs. J. J. Nelson, Marietta, Ga.; Mr. W. A. Gilleland, Canton, Ga.; Mr. and Mrs. L. R. Epperson, Jr., Miss Mary Sue Chandler, Mr. Harry D. Chandler are invited to attend the funeral of Mrs. L. I. Epperson Tuesday, July 29, 1947, at 4:30 o'clock at Spring Hill. Rev. E. C. Stratton officiating. Interment West View. The pallbearers will be: Mr. C. E. Purcell, Mr. L. M. West, Mr. H. F. Morgan, Mr. Jesse L. Walton, Mr. William A. Grubbs, Dr. E. T. Parramore. H. M. Patterson & Son.

McCLUNG, Mrs. P. G. — The friends and relatives of Mrs. P. G. McClung, Bremen, Ga.; Mr. and Mrs. W. C. Peyton, Buchanan, Ga.; Mr. and Mrs. R. V. McClung, Villa Rica, Ga.; Mr. and Mrs. T. E. McClung, La Grange, Ga.; Rev. and Mrs. H. H. McClung, Mr. Perry M. McClung, Mr. and Mrs. Roy Lee McClung, all of Bremen, Ga., are invited to attend the funeral of Mrs. P. G. McClung today, Tuesday, July 29, 1947, at 3 o'clock, from the First Baptist Church, Bremen, Ga. Rev. W. H. Dameron and Dr. Fredrick Smith officiating. Interment, churchyard. Pallbearers selected will please meet at the residence at 2:30 p. m. Hightower Funeral Home.

POSTELL, Mrs. J. W. — The friends and relatives of Mrs. J. W. Postell, of Palmetto, Ga.; Mr. and Mrs. Grady Cole and family, of Douglasville, Ga.; Mr. and Mrs. Ollie Adams and family, of Porterdale, Ga.; Mr. and Mrs. Howell Campbell and family, Mr. and Mrs. Noah Boynton and family, of Palmetto; Mrs. Zora Brown and family, of Atlanta; Mrs. Lucius Camp and family, Villa Rica, Ga., are invited to attend the funeral of Mrs. J. W. Postell Tuesday afternoon at 3 o'clock from Ramah Baptist Church. Rev. Alex Shores and Rev. Sewell H. Dixon will officiate. Interment, churchyard. The following pallbearers will meet at the residence at 2:30 o'clock: Mr. Archie Harmon, Mr. Lonnie Harding, Mr. Ruben Swafford, Mr. Winton Wright, Mr. Alvin Sisk and Mr. Buddy Campbell. Bishop and Poe.

WILKINSON—The friends and relatives of Mr. and Mrs. Mell R. Wilkinson, Mrs. Margaret W. Wager, Mr. and Mrs. Van W. Wilkinson, Dr. Anne Wager, and Miss Marjorie N. Wager are invited to attend the funeral of Mr. Mell R. Wilkinson Tuesday, July 29, 1947, at 3:30 o'clock at Spring Hill. Dr. Pierce Harris and Dr. David Marx officiating. Interment, West View. The pallbearers will be: Mr. William D. Ellis, Mr. Hal Dumas, Mr. Bruce Woodruff, Mr. J. E. Gunby, Mr. Harry F. Dobbs, Mr. Willard McBurney, Mr. Everett Thomas, Mr. Douglas M. Robertson, Mr. John E. Smith, Mr. W. E. Mitchell, Mr. J. P. Allen, Mr. Fred A. Hoyt. As escort: The Officers and Directors of Ashcraft-Wilkinson Co., members of Rotary Club of Atlanta, representatives of the Atlanta Council Boy Scouts of America, Officers and Directors of the Trust Company of Georgia, Georgia Power Co., Southern Bell Telephone Co., and the Atlanta Chamber of Commerce. H. M. Patterson & Son.

THE FLOWER SHOP
AT WEST VIEW
AM. 4536
Funeral Offerings, all types
Flowers for all occasions.
1663 GORDON, S. W.
at West View Cemetery.

Asphalt for Waterproofing
Concrete for Strength
Wilbert BURIAL VAULT
Guarantee Insured by Aetna Insurance Company
Sold by All Funeral Directors

FUNERAL NOTICES

ATKINSON, Mr. James P.—died at a private sanitarium in the eighty-second year of his age. He is survived by his wife; one daughter, Mrs. Floyd Morris. Funeral arrangements will be announced later by J. Austin Dillon Co.

SHEATS, Mr. Charles Y.—of 515 Park St., East Point, died Monday morning at a private sanitarium. Survived by his wife; daughters, Mrs. O. P. Almand, Mrs. J. M. Camp, Mrs. N. B. Brogan; sons, Mr. H. S. Sheats, Mr. G. H. Sheats and Mr. C. B. Sheats, of Chattanooga; sister, Miss Lillie Sheats, and brother, Mr. S. E. Sheats, of Birmingham; several grandchildren and one great-grandchild. Funeral services will be held Wednesday afternoon at 3 o'clock at the chapel of Howard L. Carmichael & Sons. Rev. Z. E. Barron and Rev. Eldridge Duncan will officiate. Interment in West View.

THOMASON—The friends and relatives of Mr. T. T. Thomason, Mrs. A. A. Burdette, Moultrie, Ga.; Mr. and Mrs. J. J. McMullan, College Park, Ga.; Miss Carrie Thomason, Mr. and Mrs. J. Frank Thomason, and the grandchildren are invited to attend the funeral of Mr. T. T. Thomason Tuesday, July 29, 1947, at 4 o'clock at the Sandy Springs Methodist Church with remains placed in state at 3:30 o'clock. Rev. B. F. Mize officiating. Interment, Sandy Springs Cemetery, with Sardis Lodge No. 107 F. & A. M. in charge. The grandsons will serve as pallbearers and honorary escort. H. M. Patterson & Son.

PEAVY—The friends and relatives of Mr. and Mrs. Robert Taylor Peavy, Atlanta; Mr. and Mrs. J. L. McDermont, Memphis, Tenn.; Mrs. Charles M. Peek, Mr. and Mrs. H. M. Grant, Atlanta; Mr. Thomas M. Peavy, Washington, D. C.; Mr. and Mrs. Robert H. Peavy, Mr. and Mrs. Carl D. Peavy, the grandchildren, great-grandchildren, nieces and nephews are invited to attend the funeral of Mr. Robert Taylor Peavy Tuesday, July 29, 1947, at 2 o'clock at Spring Hill. Rev. James Harvester officiating. Interment, West View. The pallbearers will be Mr. Paul B. Hulfish, Mr. D. A. Carson, Mr. Luther H. Jackson, Mr. Arthur P. Holt, Mr. W. W. Sampson, Mr. H. N. Pye. H. M. Patterson & Son.

TANNER, Mr. James — of Lawrenceville Road, Decatur, died Sunday in his sixteenth year. He is survived by his parents, Mr. and Mrs. W. J. Tanner; two brothers, Mr. Francis T. Tanner and Mr. R. W. Tanner, and sisters, Mrs. C. G. Childress, Mrs. F. W. Cline, Mr. O. H. McCord, Mrs. L. R. Plunkett and Mrs. Luther Dollar, Jr. Funeral services will be held this (Tuesday) afternoon at 3 o'clock at Rehoboth Baptist Church. Rev. P. R. Mowell and Rev. J. R. Alred will officiate. Interment, Rehoboth Cemetery. The following gentlemen will serve as pallbearers: Mr. Johnny Johns, Mr. Billy Mobley, Mr. R. C. Ford, Mr. J. C. Chestnut, Mr. Lewis Merritt and Mr. Junior Reeves. A. S. Turner & Sons.

YOUNG, Mr. Thomas H.—The friends of Mr. Thomas H. Young, Mr. and Mrs. R. F. Burne, of Detroit, Mich.; Mr. and Mrs. S. O. King, Jr., of Norfolk, Va.; Mr. and Mrs. L. E. Bradford, of Nashville, Ga.; Mr. and Mrs. H. B. Young, of Miami, Fla.; and several grandchildren are invited to attend the funeral of Mr. Thomas H. Young this (Tuesday) afternoon at 2 o'clock from Fairburn Baptist Church. Rev. I. J. Cheves and Rev. S. H. Dixon will officiate. Interment Fairburn, Ga. City Cemetery. Fairburn Lodge No. 180, F. & A. M., will have charge of the services at the grave. Members of Yaarab Temple and members of Gate City Council, J. O. U. A. M., are especially invited to attend. The funeral cortege will leave the chapel of J. Austin Dillon Co. at 1 o'clock.

AWTRY & LOWNDES
FUNERAL DIRECTORS
NOW 3 QUICK AMBULANCES

Everlasting MONUMENTS

Visit OUR NEW DISPLAY
NORTH AVE. at JUNIPER
ROBERTS MARBLE CO.
of ATLANTA VE-7707

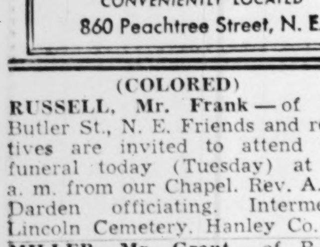

WEST VIEW
FUNERAL HOME
ON PEACHTREE
One of Atlanta's Oldest and Finest Funeral Homes
CONVENIENTLY LOCATED
860 Peachtree Street, N. E.
Telephone HEmlock 6001

FUNERAL NOTICES

MOORE, Mrs. H. L. (Nellie I.)—The friends of Mr. and Mrs. H. L. Moore, Mr. and Mrs. C. W. Moore, Mr. and Mrs. T. M. Hammock, Mr. and Mrs. J. M. Campbell, Mr. and Mrs. Otis Cook, of Stockbridge, Ga. eight nieces and nephews and seven grandchildren are invited to attend the funeral of Mrs. H. L. Moore tomorrow (Wednesday) afternoon at 2 o'clock from the chapel of J. Austin Dillon Co. Rev. Fred Jay, Jr. and William L. Ross will officiate. Interment Master's Cemetery.

ROBERTS, Dr. C. W.—of 75 Ponce de Leon Ave., died July 28, 1947. Surviving are his wife; son, Dr. C. Purcell Roberts, Atlanta; sisters, Mrs. Moses Lott, Nicholls, Ga.; Mrs. Clinton Giles, Clinton, S. C.; Mrs. Lester Cole, Nicholls, Ga.; brothers, Mr. J. A. Roberts, Mr. Emmett E. Roberts, both of Douglas, Ga.; Mr. A. S. Roberts, Washington, N. C., and several nieces and nephews. Funeral services will be held Wednesday, July 30, at 2 o'clock at Spring Hill. Interment Douglas, Ga. Please omit flowers. H. M. Patterson & Son.

HUGHES, Mrs. Josie Davis—The friends of Mrs. Josie Davis Hughes, Mr. and Mrs. R. C. Badger, of Ocala, Fla, six grandchildren and six great-grandchildren are invited to attend the funeral of Mrs. Josie Davis Hughes this (Tuesday) afternoon at 4 o'clock from the chapel of J. Austin Dillon Co. Rev. Ramond W. Black will officiate. Interment Cool Springs Cemetery. The following gentlemen will please serve as pallbearers and assemble at the chapel at 3:45 p. m. Messrs. J. E. Brown, J. M. Brown, J. S. Brown, C. S. Brown, R. C. Badger, Jr., and Paul V. Edwards.

LEE, Patricia Ann—The friends of Mr. and Mrs. Raymond H. Lee, Sr., Raymond Lee, Jr., Clinton R. Lee, Mr. and Mrs. J. M. O'Farrell, and Mr. and Mrs. Charles C. Lee are invited to attend the funeral of Patricia Ann Lee, the little five-months-old daughter of Mr. and Mrs. Raymond H. Lee, Sr., this (Tuesday) morning at 11 o'clock from the chapel of J. Austin Dillon Co. Rev. Stuart Oglesby will officiate. Interment Crest Lawn Cemetery. Uncles will serve as pallbearers and assemble at the chapel at 10:45 a. m. Messrs. Charles R. Lee, William H. O'Farrell, O. C. O'Farrell, and Fred N. O'Farrell.

WILLIAMS, Mrs. Laura—Friends and relatives of Mrs. Laura Williams, Mr. and Mrs. W. B. Williams, Atlanta; Mr. and Mrs. Press Roberts, Sacramento, Ky.; Mr. and Mrs. E. L. Patton, Messrs. William Lamar and Howard R. Patton, Mr. and Mrs. S. J. Cantrell, all of Atlanta, and Mr. and Mrs. S. O. King, Miami, Fla., are invited to attend the funeral of Mrs. Laura Williams Tuesday afternoon at 2:30 o'clock from the chapel of Awtry & Lowndes. Rev. E. E. Nolan and Rev. Ralph Byrd officiating. The following will serve as pallbearers and assemble at the chapel at 2:15: Messrs. Talmadge F. Dickson, George W. Russell, J. R. Brown, F. N. Lay, Roy C. Maeger and Charles B. Aycock. Interment, Greenwood Cemetery. (Sacramento, Ky., papers please copy.)

BURTON, Mr. Edwin C. — The friends and relatives of Mr. and Mrs. Edwin C. Burton, Mr. and Mrs. Edwin E. Burton, Mrs. Ada Burton, Mr. R. G. Burton, all of Atlanta; Mr. and Mrs. L. E. Burton, Springfield, Mo., and Mr. and Mrs. E. V. Pritchard, Atlanta, are invited to attend the funeral of Mr. Edwin C. Burton Wednesday at 2:30 o'clock from Gordon Street Baptist Church. Dr. William J. Work officiating. The following will serve as pallbearers and assemble at the church at 2:15: Messrs. M. R. Plunkett, H. E. Quirout, G. E. Millican, Jack Greer, Milton C. Otto and H. H. Cathcart. Battle Hill Lodge No. 523, F. & A. M., will officiate at the grave. Interment, West View. Remains will be placed in state at the church at 1 o'clock. Awtry & Lowndes.

LODGE NOTICES

A called communication for the purpose of paying the last sad tribute of respect to a deceased brother, Thomas Tidwell Thomason, will be held by Sardis Lodge No. 107, F. & A. M., in its lodge room at the corner of Peachtree Road and Sardis Way, at 3:00 p. m., on Tuesday, July 29, 1947. All qualified brethren are requested to attend. By order of
H. S. BROOKS, W. M.
MARVIN W. MEDLOCK, Sec.

Grant Park Lodge No. 604, F. & A. M., will hold a called communication this (Tuesday) evening, July 29th, beginning at 7:00 o'clock, for the purpose of conferring the Entered Apprentice degree. The degree will be conferred by the Acting Jr. Warden, Brother Robert S. Dennis. All qualified brethren are cordially and fraternally invited to meet with us. By order of
JULIAN B. McCONNELL, W. M.
C. N. MIZE, Sec.

A called communication of Ben Hill Lodge No. 674, F. & A. M., for the purpose of conferring the Master Degree on a class of six will be held in the Ben Hill Masonic Temple, Ben Hill, this (Tuesday) evening at 7:30 o'clock. All qualified brethren are cordially and fraternally invited to meet with us. By order of
ROY M. HORNSBY, W. M.
HORACE M. AUSTIN, Sec.

A called communication of E. A. Minor Lodge No. 603, F. & A. M., will be held in the lodge room Tuesday, July 29th, 7:30 p. m. The E. A. degree will be conferred by the J. W., Bro. E. M. Yancey. All members urged to attend. Visiting brethren cordially invited. By order of
J. F. JOHNSON, W. M.
E. J. STRIPLIN, Sec.

Riverside I. O. O. F. No. 17 meets every Tuesday, 8 P. M. All qualified brothers urged to attend.
L. P. PHILLIPS, Sec.
R. R. EMBREY, N. G.

FACTORY AUTHORIZED
PEN REPAIRS
• World's leading pen makers have made us their authorized repair station.
• Genuine parts. Servicing by factory-trained experts. We service Parker, Sheaffer, Eversharp and all other makes.
Walter R. Thomas
28 BROAD ST., S. W.
2 Edgewood Ave. 104 Whitehall St.

Robert V. Jones, Taxicab Driver, Dies

Robert V. Jones, 44, of 601 Pryor St., S. W., Blue and Gray cab driver, died Monday in a private hospital.

Funeral arrangements will be announced by J. Austin Dillon Company.

He is survived by his wife; three sons, Robert E., Mike and Carl Jones, of Atlanta; four daughters, Mrs. Dorothy Chades and Misses Betty, Vivian and Jeannie Jones; his mother, Mrs. Annie Belle Jones; a brother, L. G. Jones, and two sisters, Mrs. J. R. Brown and Mrs. L. A. Rebb, of East Point.

FUNERAL NOTICES

SHRIVER, Margaret Isabel — daughter of Col. and Mrs. George Holtsinger, Ft. McPherson, Ga., died July 28, 1947. Surviving also are her grandparents, Mr. and Mrs. Edward H. Shriver, Cincinnati, Ohio, Mr. and Mrs. Julio Arjona, Republic of Panama, and several aunts and uncles. H. M. Patterson & Son.

CARSON, Mr. Marvin Roy — Funeral services for Mr. Marvin Roy Carson, of Farmington, Ga., will be held Tuesday afternoon, July 29 at 3:30 from the graveside in Willoughby Cemetery. He is survived by his wife, Mrs. Lucy Huff Carson, and 5 children; parents, Mr. and Mrs. Weldon Carson, Farmington; sister, Mrs. Lee Maddox, Athens. The E. L. Almand Co. Funeral Directors, Monroe, Ga.

DYAR, Mr. James E.—The friends and relatives of Mr. and Mrs. James E. Dyar, Mr. and Mrs. W. H. Kitchens, Mr. and Mrs. J. H. Dyar, Mr. W. F. Dyar, the nieces and nephews are invited to attend the funeral of Mr. James E. Dyar Tuesday at 1 o'clock from the chapel of Awtry & Lowndes. Rev. L. B. Jones officiating. Pallbearers selected will assemble at the chapel. Interment in Adairsville, Ga., Cemetery.

JONES, Mr. Robert V.—died Monday afternoon at a private sanitarium in the 44th year of his age. He is survived by his wife; four daughters, Mrs. Dorothy Chades, Misses Vivian, Betty and Jeannie Jones; three sons, Robert E., Mike and Carl Jones; mother, Mrs. Anna Jones; one brother, Mr. L. G. Jones; two sisters, Mrs. J. R. Brown and Mrs. L. A. Reff. Funeral arrangements will be announced later by J. Austin Dillon Company, funeral directors.

CHILDERS, Mr. Simuel J. — of Mountain View, died Monday afternoon at the residence. He is survived by his wife; daughters, Mrs. B. A. Moody, Mountain View; Mrs. V. E. Walker, Mrs. W. H. Johnson, both of Hapeville; sons, Mr. G. V. Childers, Mr. J. P. Childers, Mr. R. D. Childers, of Hapeville; sisters, Mrs. R. L. Smith, of Flowery Branch; Mrs. Amanda Smith, of Winder; brother, Mr. R. L. Childers, of Oakwood, and 13 grandchildren. Funeral arrangements will be announced later by Howard L. Carmichael & Sons.

HARRIS, Mr. W. L.—The friends and relatives of Mr. and Mrs. W. L. Harris, Mr. and Mrs. Quill Harris, Mr. and Mrs. Joe Cain, Jr., Miss Rachel Harris, Ball Ground, Ga.; Mr. and Mrs. Wm. C. Harris, Mr. J. D. Harris, Paris, Texas; Mr. Charlie Harris, Mr. Harley Harris, Mrs. Charlie Callahan and Mrs. Seaborn Harris, Cherry Log, Ga., are invited to attend the funeral of Mr. W. L. Harris July 29, 1947, at 11 o'clock at Ball Ground Baptist Church. Rev. Freed Townsend officiating. Interment, Underwood Cemetery, Gilmer County. Sosebee Funeral Home, Canton, Ga.

MORRIS, Mrs. J. C.—of 1621 Pelham Rd., N. E., died July 28, 1947. Surviving are her husband; sons, Mr. Orvill H. Morris, Sr., Mr. Charles Ottley Morris; grandson, Mr. Orvill H. Morris, Jr.; sisters, Mrs. Robert Nichols, Edmonton, Alberta, Canada; Mrs. C. I. Williamson, San Diego, Cal.; Mrs. John Woods, Mrs. Myrtle McDonald, both of North Lohaber, Nova Scotia, Canada; brother, Mr. D. K. MacNaughton, Aberdeen, Wash. Funeral services will be held Wednesday, July 30, at 3:30 o'clock at Spring Hill, Rev. J. R. Smith officiating. Interment, West View. H. M. Patterson & Son.

NOTICE TO BIOLOGICAL SUPPLY DEALERS.

Sealed bids will be received by the Property Officer, Georgia Department of Public Health, 328 State Office Building, Atlanta 3, Georgia, until 11:00 a. m. August 8, 1947, for Brewer's Yeast. Specifications obtainable from the undersigned.
H. M. CHESTER,
Property Officer.

NOTICE TO PAVING CONTRACTORS

Pursuant to the order of the Mayor and General Council, Sealed Bids will be received at the office of Purchasing Agent, 403 City Hall, until 2:00 P. M., Monday, August 4, 1947, for the paving of Tazor Street from Simpson Street, to Proctor Street, with Asphalt or Concrete, under the Baby Bond Paving Plan, in accordance with plans and specifications on file, and may be obtained by applying at the Office of Chief of Construction, 3rd floor, City Hall.

The City reserves the right to accept or reject any or all bids and to waive technicalities. City of Atlanta, Ga.
L. A. WALKER,
Purchasing Agent.

NOTICE TO PAVING CONTRACTORS

Pursuant to the order of the Mayor and General Council, Sealed Bids will be received at the office of Purchasing Agent, 403 City Hall, until 2:00 P. M., Monday, August 4, 1947, for the paving of Bernard Street from Rockmart Drive to Chapel Road, with Asphalt or Concrete, under the Baby Bond Paving Plan, in accordance with plans and specifications on file, and may be obtained by applying at the office of Chief of Construction, 3rd floor, City Hall.

The City reserves the right to accept or reject any or all bids and to waive technicalities. City of Atlanta, Ga.
L. A. WALKER,
Purchasing Agent.

NOTICE TO PAVING CONTRACTORS.

Sealed bids will be received at the office of Purchasing Agent, 403 City Hall, until 2:00 p. m. Monday, August 4, 1947, for paving with Asphalt, Roadways and Parking Areas at the Atlanta Municipal Airport.

Specifications and bid forms are on file and may be obtained by applying at above office.

The City reserves the right to accept or reject any or all bids and to waive technicalities.
CITY OF ATLANTA, GA.
L. A. WALKER,
Purchasing Agent.

NOTICE

Notice is hereby given that the Georgia Power Company will make application at the next meeting of the Mayor and General Council of the City of Atlanta for a franchise to construct, maintain and operate trackless trolley lines on and along the following street in the City of Atlanta, namely: Cone Street from Marietta Street to Walton Street.
GEORGIA POWER COMPANY,
By P. S. Arkwright, Jr., President.

NOTICE

Notice is hereby given that the Georgia Power Company will make application at the next meeting of the Mayor and General Council of the City of Atlanta for a franchise to construct, maintain and operate trackless trolley lines on and along the following streets, parts of streets and avenues in the City of Atlanta, namely: On Sampson St. from the point approximately 150 ft. north of Irwin St., where the existing street car line enters private right-of-way, to McGruder St.; McGruder St. from Sampson St. to Randolph St.; Randolph St. from McGruder St. to Irwin St.; Waddell Street from Edgewood Ave. to Lake Ave.; Lake Ave. from Waddell St. to West Ashland Ave., where the existing street car line enters Lake Ave.; Austin Ave. from Elizabeth St., where the existing street car line terminates, to Euclid Ave.
GEORGIA POWER COMPANY,
By P. S. Arkwright, Jr., President.

T. T. Thomason Sucumbs at 94

Thomas T. Thomason, 94, one of Georgia's oldest Masons, died Monday at his residence after an illness of three weeks.

Known to his hundreds of friends as "Uncle Tommie," Mr. Thomason was also the oldest member of the Sardis Masonic Lodge. He had been master of the lodge three times and at the time of his death was tiler.

Mr. Thomason was well-known for the vivid stories he told about the War Between the States. One of his favorites related an incident when Gen. Sherman's troops looted his family home, taking everything but a hog and some sorghum.

A native of Fulton County, Mr. Thomason had been a resident of Atlanta for the last 30 years. He moved to the city when he retired from farming near Sandy Springs.

He is survived by three daughters, Mrs. A. A. Burdette, of Moultrie; Mrs. J. J. McMullan, of College Park; Miss Carrie Thomason, of Atlanta; one son, J. Frank Thomason, of Atlanta, and several grandchildren.

Funeral services will be conducted at 4 p. m. today at the Sandy Springs Methodist Church. Burial will be in the churchyard. Members of the Sardis Lodge, No. 107, F. A. M., will conduct graveside services.

C. Y. Sheats, 75, Of East Point, Dies

Charles Y. Sheats, 75, of 515 Park St., East Point, died Monday in a private hospital after a long illness.

A native of Carroll County, Mr. Sheats had lived in East Point for the past 26 years. Prior to that time he had been a resident of Atlanta for almost 36 years.

Funeral services will be conducted at 3 p. m., Wednesday at the chapel of Howard L. Carmichael & Sons, with the Rev. Z. E. Barron and the Rev. Eldridge Duncan officiating. Burial will be in West View Cemetery.

He is survived by his wife; three daughters, Mrs. O. P. Almand and Mrs. N. P. Brogan, both of East Point, and Mrs. J. M. Camp, of Hapeville; three sons, H. W. Sheats, of Atlanta, and G. H. and C. B. Sheats, of Chattanooga; a sister, Miss Lillie Sheats, of Atlanta, and a brother S. E. Sheats, of Birmingham.

Mrs. W. L. Wilson Dies in College Park

Mrs. W. L. Wilson, 65, of 106 Hembree Dr., College Park, died Monday at her residence.

Mrs. Wilson had been a resident of College Park for four years. Before that, she had lived in East Point for many years.

She is survived by her husband; three daughters, Mrs. A. L. Cox, Mrs. Myrtle Hope and Mrs. D. C. McDonald, all of College Park; a son, L. W. Wilson, of College Park; three sisters, Mrs. Oscar Bearden, of Dalton, Ga.; Mrs. Minnie Ledbetter, of Atlanta, and Mrs. D. W. Barber, of Canton; four brothers, J. H. Cox, of Rome; G. E. Cox, of Dalton; A. L. Cox, of College Park, and E. W. Cox, of Douglasville, and several grandchildren.

Funeral arrangements will be announced by A. C. Hemperley & Sons.

S. J. Childers Dies; Was Produce Dealer

Simuel J. Childers, 64, former produce dealer, died at his home at Mountain View Monday afternoon following a year's illness.

Funeral services will be announced by Howard L. Carmichael and Sons.

Mr. Childers, a native of Hall County, was a member of the Missionary Baptist Church at Mountain View.

He is survived by his wife; three daughters, Mrs. B. A. Moody, of Mountain View; Mrs. B. E. Walker and Mrs. W. H. Johnson, both of Lakewood Heights; three sons, G. V. Childers, J. P. Childers and R. D. Childers, all of Hapeville.

Two sisters, Mrs. R. L. Smith and Mrs. Amanda Smith, both of North Georgia; a brother, R. L. Childers, of Oakwood, and 13 grandchildren.

J. P. Atkinson, 81, Dies

James Paton Atkinson, 81, of Jonesboro, died Monday in an Atlanta hospital. Funeral services will be announced by J. Austin Dillon Company. He is survived by his wife, and a daughter, Mrs. Floyd Morris.

MORTUARY

MRS. LAURA B. WILLIAMS

Funeral services for Mrs. Laura B. Williams, 84, of 310 Augusta Ave., S. W., who died Sunday at her residence, will be conducted at 2:30 p. m., today at the chapel of Awtry and Lowndes, with the Rev. L. G. Nolan officiating. Burial will be in Greenwood Cemetery.

MRS. MALCOLM H. HENDEE

Funeral services for Mrs. Malcolm H. Hendee, of Augusta, prominent Methodist church worker, who died Sunday at her home on Augusta, will be held at 5:30 p. m., today in Augusta.

INFANT PATRICIA LEE

Funeral services for Patricia Ann Lee, five-months-old daughter of Mr. and Mrs. Raymond Lee, Sr., of 1047 High Point Rd., N. E., who died Sunday in Alexander City, Ala., will be conducted at 11 a. m. today at the chapel of J. Austin Dillon Company, with the Rev. Stuart Oglesby officiating. Burial will be in Crest Lawn Cemetery.

JAMES E. DYAR

Funeral services for James E. Dyar, 72, of 147 Harris St., N. E., who died Saturday in a private hospital, will be conducted at 1 p. m. today at the chapel of Awtry & Lowndes. Burial will be in Adairsville.

THE WEATHER

ATLANTA—One year ago today (July 30, 1946):
High, 73; low, 68.

SUN AND MOON FOR TODAY
Sun rises, 5:48 a. m.; sets, 7:40 p. m.
Moon rises, 5:35 p. m.; sets, 2:35 a. m.

GEORGIA — Partly cloudy and continued warm with widely scattered afternoon thundershowers Tuesday and Wednesday.

LOCAL WEATHER REPORT
(Based on observations at the Municipal Airport)

Highest temperature	93
Lowest temperature	71
Mean temperature	82
Rainfall in past 24 hours	.04
Rainfall since first of month	1.47
Excess since first of month	2.83
Rainfall since Jan. 1	35.91
Excess since Jan. 1	5.02

Thomas H. Young Dies; Rites Today

Thomas H. Young, 78, of 350 Boulevard, S. E., died Monday in an Atlanta hospital.

Funeral services will be conducted at 2 p. m. today in Fairburn Baptist Church, with the Rev. I. J. Cheves and the Rev. S. H. Dixon officiating. Burial will be in Fairburn City Cemetery.

Mr. Young was a retired leather worker.

He is survived by three daughters, Mrs. R. F. Burne, of Detroit; Mrs. S. O. King, Jr., of Norfolk, Va., and Mrs. L. E. Bradford, of Nashville, Ga., and a son, H. B. Young, of Miami, and several grandchildren.

Mrs. Epperson Dies Here at 68

Mrs. L. I. Epperson, 68, of 232 Twelfth St., N. E., died Monday in a private hospital after a long illness.

Funeral services will be conducted at 4:30 p. m., today at Spring Hill with the Rev. E. C. Stratton, officiating. Burial will be in West View Cemetery.

A native of Atlanta, Mrs. Epperson lived here for the greater part of her life. She resided for a short time in Cherokee County.

She is survived by her husband; two daughters, Mrs. Sarah E. Purcell and Mrs. Dean E. Chandler; a son, L. R. Epperson, Sr.; a sister, Mrs. J. J. Nelson, of Marietta; a brother, W. A. Gilleland, of Canton, and three grandchildren.

E. C. Burton Dies; Funeral Wednesday

Edwin C. Burton, 59, foreman at the Simmons Manufacturing Company, died Monday at his residence, 169 Wellington St., S. W.

Funeral services will be conducted at 2:30 p. m., Wednesday in the Gordon Street Baptist Church, with the Rev. W. J. Work officiating. Burial will be in West View Cemetery.

Mr. Burton was a widely-known Mason, and was Past Master of the Battle Hill Lodge, No. 523, F. & A. M. He was a member of Gordon Street Baptist Church.

He is survived by his wife; a son, Edwin E. Burton; his mother, Mrs. Ada Burton; two brothers, R. G. Burton, of Atlanta, and L. E. Burton, of Springfield, Mo., and a sister, Mrs. E. V. Pritchard, of Atlanta.

Mrs. H. L. Moore, 61, Dies in Hospital

Mrs. Harry L. Moore, 61, of 459 Central Ave., S. W., died Monday in an Atlanta hospital.

Funeral services will be conducted at 2 p. m., Wednesday at the chapel of J. Austin Dillon Company, with the Rev. Fred Jay, Jr., and the Rev. William L. Ross officiating. Burial will be in Masters Cemetery.

Survivors are her husband; a son, C. W. Moore; three daughters, Mrs. T. M. Hammock, Mrs. J. M. Campbell and Mrs. Otis Cook, of Stockbridge; seven grandchildren and eight nieces and nephews.

CLASSIFIED

THE ATLANTA CONSTITUTION
Alabama and Forsyth Streets, S. W.
WANT AD INFORMATION
The rates below apply to all advertising originating in the State of Georgia.
Single insertion, Sunday, per line 35c
Single insertion, daily, per line 33c
Daily and Sunday rates:
3 times consecutively per line per day 27c
7 times consecutively per line per day 25c
30 times consecutively per line per day 21c
Minimum: Two lines (11 words.)
In estimating space, figure five average words for first line and six average words for each additional line.
10% Discount for Cash
CALL WALNUT 6565
ASK FOR AD-TAKER
KELLY-SMITH COMPANY, National Representatives—New York, Chicago, Detroit, Boston, Philadelphia and Atlanta.
SUBSCRIPTION RATES BY CARRIER

Daily and Sunday	One Week	35c
Daily Only	One Week	30c
Daily and Sunday	One Month	$1.52
Daily Only	One Month	$1.30
Daily and Sunday	Three Months	$4.55
Daily Only	Three Months	$3.90
Daily and Sunday	Six Months	$9.10
Daily Only	Six Months	$7.80
Daily and Sunday	One Year	$18.20
Daily Only	One Year	$15.60

Mail Rates on Application
ADDRESS ALL MAIL to The Atlanta Constitution, Atlanta 2, Ga.
Entered at Atlanta Post Office as Second-Class Matter
MEMBER OF THE ASSOCIATED PRESS
The Associated Press is exclusively entitled to use for publication all news dispatches credited to or not otherwise credited to this paper, and also the local news published therein.
THE CONSTITUTION is not responsible for advance payments to carriers or dealers. Receipts given for subscription payments not in accordance with published rate are not authorized; also not responsible for subscription payments until received at office of publication, Atlanta 2, Ga.

Auto Travel Opportunities 1

LARGE modern de luxe furniture coaches to and from N. Y., Washington, Charlotte, Jacksonville, Miami, Tampa and other points. Storage facilities available. Compare interstate rates. SUDDATH MOVING & STORAGE CO WA 6795

Cemetery Lots, Crypts 7

HALF or all of 12-grave lot in most desirable monuments section in West View. VE. 7387.

Lost and Found 8

LISTEN TO JIMMY KIRBY AND THE JOY BELLES 12:30 DAILY STATION WBGE

LOST—Sat. night, Billfold, Russell Theater, East Point. Contains money, Gov't check, Army identification. All badly needed. RA. 6208, officer. WA. 6924, Ext. 265, CWO Moore.

LOST—Brindle and white male Boston bull screw-tail, name "Cracker," 3 yrs. old; vic. 1257 Euclid Ave., N. E. DE. 3711. Reward.

STRAYED from home, pair black and tan hound dogs, white mark on male. Liberal reward. W. E. Shatterly, CA. 8942. Brown's Mill Road.

LOST—Brown wallet, vicinity Piedmont Ave., near Eighth St. Half of money found is reward to finder. Call VE. 1837 from 8 'til 5.

LOST—Lady's Bulova watch between Whitehall and Broad on Ala. St. Reward. MA. 1002 or JA. 3838.

LOST—Pink shell frame reading glasses in Memphis optical case on Bolton streetcar. Reward. BE. 1559-J.

Personals 9

FALSE TEETH REPAIRED
QUICK! Six-hour repair service.
HAVE the teeth in your old plate transferred into new all pink translucent acrylic one day service, each $15 to $19.
SAVE half or more by dealing direct. We do not practice dentistry.
QUICK SERVICE DENTAL LABORATORY
27½ Broad St., S. W.
Over Planters Peanut Store

MOLER SYSTEM OF COLLEGES TEACHES BEAUTY CULTURE AND BARBERING
SHORT COURSES QUALIFY
G. I. APPROVED
Call or Write 34½ Marietta St. JA. 3209

DELICIOUS home-cooked food. Chop suey, sea food, Italian spaghetti, steaks and chickens. Private and semi-private dining rooms. By reservations only. RA. 9226. Blue Dot, opposite Ft. McPherson gate.

Personals 9

LISTEN TO JIMMY KIRBY AND THE JOY BELLES 12:30 DAILY STATION WBGE

SPLASH—SLASH!
MONEY-RAISING SALE

ALL summer sun hats	49c
$4.98—Kid sandals, blk. or brn.	$1.98 pr.
$3.98—Navy play suits	$1.00 pr.
$4.99—Men's pants	$2.98 pr.
TENNIS shoes, best	$1.59 pr.
$ .25—White shoe polish	$ .17

EVERYTHING FOR THE FAMILY
1,001 BARGAINS
MAIL ORDERS FILLED
ROZETTIES, INC.
566 WHITEHALL, S. W. MA. 9922

DIRECT MAIL
HAVE YOUR ADVERTISING WORRIES OVER
We prepare folders, sales letters and Guaranteed mailing list. Also photo reproductions and brochures.
FOR FULL PARTICULARS WRITE
COLEMAN AND ASSOCIATES
508 Bona Allen Bldg. or call MA. 4012

SPECIAL
AMERICAN Swiss watches cleaned, MASTER TIMED, $3. Main springs, $1.50. Cash for broken watches and old gold. Dial renewed, $1.50. 25 years in Atlanta.
MAX FRIED
469 P'tree Arcade, 4th Floor, CY. 2481

TOOLEY-MYRON COUPON
USE coupons now for pictures. No matter how old coupons are, they will be accepted any day this week.

LEARN TO FLY FREE
IN new all-metal Cessna airplanes, under GI bill. Enroll today. No red tape. CA. 6131, Johnston Aircraft Corp.

LIONEL ELECTRIC TRAINS
PRICE REASONABLE. CALL VE. 3301 FOR INFORMATION.

HERBS AND ROOTS
WHY suffer with arthritis and so-called rheumatism when you can get relief with herbs? Write Post Office Box 5072, Atlanta 2, Ga.

WHITEHILL LAUNDRY, 914 Piedmont Ave., now giving quick service. CASH AND CARRY. One day when requested.

DREAM BOOK, "Lucky" goods, incense, herbs, oils, candles, spiritualistic books and supplies. Hussey's, 115 S. Broad.

ALL TYPE ALTERATIONS
MEN'S Clothes—Special Service To Stores
JOE, THE TAILOR—CY. 5111

7-DAY vacation double room and meals, $31 each. At Ocean Flagler Beach Hotel, Flagler Beach, Fla.

LET us repaint and rebuild your bicycle. Free pickup and delivery service. RA. 4154.

DR. C. A. DUNCAN, DENTIST
135½ WHITEHALL ST., S. W., MA. 4537

IS YOUR secretary on vacation? Call Atlanta Secretarial Service, WA. 4855.

PUBLIC SPEAKING, radio, dramatics, speech correction, voice. Eng. JA. 0178.

REFRIGERATORS and washers repaired, and repainted. 24-hr. service. CY. 7549.

CORNICE BOARDS
MADE of plywood. Reas. JA. 7287-W.

RUGS DYED BY FLOORMASTER ARE BEAUTIFUL. 3147 P'TREE. CH. 6611.

LEWIS RIDLEY'S ORCHESTRA
527 MORGAN ST., N. E., AT. 4177

HAULING, all types, furniture, gravel, etc. Reas. rates. CY. 3395. CY. 9824.

WE REPAIR all makes of refrigerators and washing machines. RA. 1643.

CURTAINS washed and stretched. Called for and delivered. HE. 0027-W.

BEAUTY AIDS
ARTISTIC
PERMANENT WAVES
MACHINE—MACHINELESS
Cold Waves, $3.50 Up
HAIR STYLING, shaping, shampoo and set. Scalp and dandruff treatments. Hair tinting, bleaching, facials and facial packs. Manicuring. Hand and arm massage and all other beauty service at student prices. Supervised by nationally known instructors. Best quality materials used.
No Appointments—No Waiting
Artistic Beauty Institute
5½ Auburn Ave., corner Peachtree

PERMANENT WAVES
RYCKELEY'S—JA. 6830.

BUSINESS PERSONALS
RICH'S
REPAIRS all makes sewing machines. Atlanta's only authorized White agent. WA. 4636. Extension 640, sixth floor.
RICH'S

DRESSMAKING
DRESSMAKING—Children's clothes. Mrs. J. H. Hutchins, CR. 2997.
DRESSMAKING. 1556 STOKES AVE., S. W. AM. 3873.

EDUCATIONAL
HURST DANCING SCHOOL
SHRINE MOSQUE FOX THEATER
FREE SAMPLE LESSON
THE GENTILE DANCE CLUB
WED., SAT., 9 P. M. HE. 9226
HALL AVAILABLE FOR RENTALS

(NURSERIES)
NURSERY—Babies and children, individual attention. Rooms for mothers available soon. Register now. WA. 7470.
NURSERY for children. Nourishing lunch. Reasonable rates. Information, DE. 3267.
CHILDREN BOARDED—ALL AGES HE. 7476-M

SLIP COVERS
SLIP COVERS, DRAPERIES, BED SPREADS, ETC., MADE TO ORDER. WORK GUARANTEED. MA. 5033.
CUSTOM-MADE SLIP COVERS made in home. Mrs. Frankie Pate, VE. 8945.

Business Service 10

ADVERTISING SERVICE
DECALS, book matc.. s. calendars, adv specialties TUE... Healey Bl WA. 7967

APPLIANCES, REPAIRS
REFRIGERATION
WASHERS AND FANS
Domestic, Commercial, Industrial.
Prompt Service Guaranteed.
NATIONAL REFRIGERATION CO.
347 Edgewood CY. 6151

WASHING MACH., VACUUM CLEANER repairs, any make, expert; guaranteed.
BRANDT APPLIANCE
118 Tenth St., N. E.—AT. 5776

BED RENOVATING
SUPERIOR MATTRESS CO. HIGH-GRADE RENOVATING, UPHOLSTERING AND REPAIRING HE. 9274. 835 BANKHEAD AVE., N. W.
ATLANTA'S OLDEST RENOVATORS TRIO MATTRESS CO. MA. 2983
ATLANTA'S leading renovator. McDaniel Mattress Co. CY. 8526.

BRICK LAYING
ROCK walls and foundations built. Labor and materials furnished. Rubble $3 ton: For best prices call DE. 8894 nights.

BUILDING, GENERAL REPAIRS
CEMENT WORK
WATERPROOFING BASEMENTS; DRIVES, WALKS, FLOORS & WALLS; CEMENT BLOCK and BRICK WORK. ESTIMATES FREE.
J. G. POWELL, CR. 1577

BUILDING, CONSTRUCTION AND REPAIRS
Driveways and Flag Stone Walks. WHITE LABOR, Work Guaranteed. Call Us for Free Estimate and Prices.
G. R. VINSON CH. 6004

GENERAL REMODELING
NO job too bg, none too small. Moved to new location 1364 Boulevard, N. E. (rear) Temporary telephone, CY. 4446

CEMENT WORK, walks, drives, underpinning, walls basement, waterproofing, carpenter repair, leveling floors, concrete steps. Free estimates. CH. 2639.

FOR carpenter work, painting, roofing, wood sawing, tree cutting, concrete work. All work done by men who know how. Bldg. lots cleared. AM. 2678.

PAINTING REPAIRS
CR. 3133
E-Z TERMS
SCREENING ADDITIONS

CARPENTER WORK, PAINTING, ROOFING, SCREENS MADE TO ORDER. SILLS REPLACED A SPECIALTY. FLOOR SANDING. RA. 4755.

ANY repairs on roofs or paint your house. Build or repair work. For first-class work and price to suit. Material and labor. RA. 4755.

GENERAL REPAIRS, screenwork and painting. Guaranteed termite control. Hamilton, HE. 2077 or HE. 4782-J.

CHIMNEY repairs. Attic fans sold and installed. Roof repairs. Metal work. Do All Roof & Metal Co. AM. 2160.

BUILDING & REPAIR OF ALL KINDS. PAINTING, PAPERING AND FLOORS. HOBBS, CY. 8571.

REPAIRS of all kinds. Porches, front and rear, screen doors and windows made to order. CY. 4555.

FOR NEW BUILDING, porches, rooms or general repair, call C. A. Amerson, CA. 7025.

CARPENTER and repair work; screening and painting. L. M. Payne, MA. 9416.

PAINTING, screening, roofing, cement and brick work. Manley, CY. 7255.

CARPENTER work and repairs. Work guaranteed. Hardwick CY. 3992.

BLOCKS and bricks laid, cement finishing. Eli Jackson, AM. 8777.

FOR carpenter work, general repairs, by job or hour. Call HE. 6630-J.

CONCRETE WALKS, drives, basements, floors, foundations. VE. 4294.

CARPENTRY, painting and screening. P. F. Caldwell, WA. 4634.

BUILDING MATERIALS
JUST RECEIVED—Shipment of fir inside doors, also glass doors and window sash.
CONTRACTORS WELCOME
BUILDER'S HARDWARE CO.
162 Decatur St. MA. 9814

Business Service 10

BUILDING MATERIALS
DOORS and windows, all sizes available. Glass and putty, steel, sash, glazing. Estimates on all size jobs. We del. Simpkins Sash & Door Co., CA. 1367.

FIR DOORS, varied sizes, oak flooring, fine flooring, sash and frames. Lumber of all kinds. Johnson Quality Homes, 206 Rogers St., N. E.

CABINET MAKERS
CABINETS, SHELVING, BARS AND COUNTERS MADE TO ORDER. Ponce de Leon Wood and Cabinet Shop, 786 Ponce de Leon Ave., N. E. (rear). Days, VE. 6735; evenings, VE. 5043.

CABINETS, COUNTERS, FIXTURES
BUILT to order. Bankhead Cabinet Mfrs., 1332 Bankhead Ave., N. W. AM. 5511.
BUILT-IN cabinets for your home of all kinds, made to order. CY. 4555.

CALCIMINING, CLEANING & PAINTING
ROOMS tinted, $6, mater'l furn. Papered, $8. Kemtone. Elijah Webb, RA. 5090.

CEMENT WORK
CONCRETE DRIVEWAYS
PORCHES, steps, walks, basement walls and floors; water-proofing basements; cement block work; walls, underpinning, etc. Free estimates. Terms up to 36 months topay. Call
SUREWAY CONST. CO.
JA. 3771 Business hours
Nights DE. 7155 JA. 4734

DRIVES, walks, walls, floors, basement waterproofing. Terms if desired.
MORRIS CONTRACTING CO.
305 Mayson Ave., N. E. CR. 1353

ALL TYPE concrete work. Old concrete and wood floors resurfaced with best mastic. Free estimates. J. S. Tingle, general contractor. CA. 1297.

FOR ALL CLASSES of cement work, see Will Davis, DE. 0798.

CLEANING, WALLPAPERING
CLEANING wallpaper, paint, papering and Kem-Tone. City references. Work guaranteed. Moses, RA. 8890.
EXPERIENCED papering, painting and cleaning. All work guar. JA. 1214-W.

ELECTRICAL WORK, CONTRACTING
LICENSED contractor, new and repair work, ranges and hot water heaters. Also fans sold. RA. 5233.

FLOOR COVERING
INLAID linoleum installed by experts. Kitchen cabinets built to order. Linoleum rugs. All white mechanics. Okarma Floor Coverings, 2293 Peachtree Road. VE. 8311.
ASPHALT TILE—Linoleum for kitchens and baths. Expert mechanics. WA. 6793.

FLOOR SANDING, FINISHING
DIXIE FLOOR FINISHING CO.
FLOORS sanded and finished, old or new. All work guar. 2365 P'tree Rd. DAYS, CH. 8316; NIGHTS, CH. 0405.
FLOORS sanded and refinished. I do my own work. Estimates free. Oleen Holbrook. MA. 2095.
R. J. CALLAWAY. Floor sanding and finishing. Estimates free. MA. 1864.
FLOOR SANDING—Kemtoning and wall papering. Earl Byrdsong, MA. 7119.
FLOOR SANDERS for rent. HE. 7260-W. 1244 NILES AVE., N. W.

FURNACE CLEANING
RAY WEST—Furnace cleaning and repairing. Roof and chimney work. CY. 5796.

FURNITURE REFINISHING, REPAIRING
SPECIALIZING in refinishing dining room, bedroom and office furniture. Prompt service. For appointment, call MA. 4161, days; night, HE. 5846-W.

FURNITURE UPHOLSTERING
UPHOLSTERING
SLIP COVERING
I REBUILD and reupholster living room furniture good as new. If you have a suite that needs doing over from top to bottom, I will come in person with a large selection of fabrics, any time, day or evening. Prices surprisingly low. Terms if desired
PHONE VE. 4138

FOR THE MOST COMPLETE REASONABLY PRICED UPHOLSTERY SERVICE
Call
SOUTHERN FURNITURE SERVICE
WA. 4157
Nights and Sundays, CR. 3090

IF IT'S OLD
WE CAN make it new in our reupholstering shop. 76 different patterns and types of fabrics to select from. All work guaranteed. JA. 5146. Mr. Kytle.

FINEST UPHOLSTERING
NEWEST FABRICS AND COLORS
PROMPT SERVICE
BEVERLY HALL, INC.
1180 W. Peachtree St. AT. 1920

UPHOLSTERING, slip covering and refinishing. Beautiful material. Call any time. C. & H., VE. 7397.

GRADING, EXCAVATING
BULLDOZERS—TRACTORS—PANS FOR RENT
OR WILL take contract for any kind of grading, excavating or landscaping, shaping and preparing lots, lawns or gardens a specialty. Call us and we will consider your needs and give estimate without obligating you in any way. Call JA. 5828.

GRADING, excavating, clearing; roads, driveways cut; basements dug. CR. 3210. LIEPMAN & GRIFFITH CONST. CO.

CLEARING, Grading, lakes, roads, driveways, etc. LONG CONSTRUCTION CO. Phone CH. 2063, ask for Mr. Scott.

BULLDOZER and other equipment for all type grading and dirt moving. AT. 1715, Marietta 1763-X-W.

BULLDOZERS and scraping work. Lakes, roads, lots leveled. Forsyth Construction Co., DE. 4063.

PRUNING shrubbery, cleaning, planting yards; grading, excavating. JA. 7930-M.

BULLDOZER Work—Clearing and Grading by job or hour. VE. 5013.

HAULING
FOR hauling Stone Mountain rock and old field rock, crushed stone, sand, flagstone, black dirt, all cinders for septic tanks, call AT. 4364.

WE CLEAN cinders, ashes from basement, take care of runaway yards, haul off rubbish. Victory Gardner, office, HE. 9364; residence, CH. 4380.

CRUSHED rock and rock, sand, cinders, fertilizer and rock work of all kinds. HE. 6147-W.

YARD WORK, stone gravel, sand and hauling. CY. 9867.

HOUSE CLEANING
HOUSECLEANING, window washing, floor waxing by machine, wall and woodwork cleaning. Venetian blind cleaning, retaping and refinishing. Southern Janitorial Service, AM. 5720.

JANITORIAL SERVICE
PART-TIME cleaning service—daily or weekly. Offices, shops, small businesses. Bonded workers. Southern Janitorial Service. AM. 5720.

LANDSCAPING
PROFESSIONAL yard cleaning, cut grass, haul off all rubbish, build lawns, tree work, anything around the home. Covered with insurance. Victory Gardner. HE. 9364; res. CH. 4380.

MEMORIAL NURSERY
LAWNS and Garden prepared; shrubbery. JA. 7946-J, CA. 5876.

LANDSCAPING AND GRADING
P. D. LOUDERMILK—CH. 8998

LAWN MOWERS REPAIRED
We GRIND and service any make, hand or power lawn mowers.
E. C. SHATTERLY & SONS
599 Lee St., S. W. AM. 6266 or RA. 3390
We Service What We Sell.

LEATHER GOODS REPAIRS
RICH'S
LEATHER GOODS REPAIRS
GOLF BAGS, luggage and leather articles cleaned and repaired. Mr. M. G. Caldwell, formerly with Atlanta Harness Co., now located at Rich's. Leave articles at Central Repair Desk, on Mezzanine, or call WA. 4636.
RICH'S

PAINTING AND PAPERING
Don't Accept Any Bid Until You Get My Free Estimate
PAINTING, papering, electrical repairs, installation. Termite exterminating. Materials furn. Mr. Smith, CY. 2020, day or night.

PAINTING, PAPERING, FLOOR SANDING, REROOFING AND REPAIRS. CALL ME BEFORE YOU PAINT YOUR HOUSE. 36 MONTHS TO PAY. FOR QUICK AND RELIABLE SERVICE, CALL MR. BENNETT, RA. 9978, RA. 7711.

LOUIS A. WELLBORN
PAPER HANGING AND PAINTING
WORK EXPERTLY DONE — RA. 1582

PAPERING AND PAINTING
Paper and paint room, $30.00
MATERIAL AND LABOR
CLEAN WORK MA. 8713

PAPERING, painting, plastering, carpentering. Floor sanding and finishing. All work guaranteed. 36 months to pay. Robert Gaston, JA. 4762.

SPRAY painting, built-in cabinet. Frigidaires, metal furniture, blinds. Don Danger, 1540 Boulevard at Piedmont. VE. 9973.

VETERANS' CONSTRUCTION AND METAL CO. Painting, inside and out. WA. 0764.

PAINTING inside and out. Papering, Kem-Tone. Work guaranteed. Goodman, WA. 7074.

ROOMS papered $14, paper furnished. 40 selections. W. S. Sweat & Sons. WA. 6865.

PAINTING & papering. Rea. prices. White labor. est. free. J. F. Jackson, CA. 4759.

CLEANING, calcimine, papering, painting, Kemtone, RA. 9076, Robert Webb.

PAPERING—Special for 30 days, $16, rm. complete. Also painting. Red, MA. 2057.

PAINTING, decorating, repairing. Guaranteed work. Start immed. AM. 1000.

PAPERING—Inside painting; work guaranteed. W. P. Stallings & Sons MA. 8046.

PAPERING, painting. 25 years exp. Work guaranteed. JOHN E. FETTER, AT. 3641.

I SPECIALIZE in cleaning wallpaper, interior painting. John. WA. 5014.

IF YOU NEED exp. painters, call WA. 6450, or CY. 7608.

(COLORED)

RUSSELL, Mr. Frank — of 220 Butler St., N. E. Friends and relatives are invited to attend the funeral today (Tuesday) at 11 a. m. from our Chapel. Rev. A. T. Darden officiating. Interment, Lincoln Cemetery. Hanley Co.

MILLER, Mr. Grant — of R-171 Fifteenth St., N. E. Funeral services were held Monday at 11 a. m. from our Chapel. Rev. A. T. Darden officiated. Interment was in Chestnut Hill Cemetery. Hanley Company.

CARSWELL, Mr. Charlie E.—of 698 Neal St., N. W. Friends and relatives of Mrs. Lillie Taylor Carswell, Mr. and Mrs. Sam Carswell, Mr. Freeman Carswell, Miss Doretha Andrews, Mr. and Mrs. Napoleon Nunnally, Mrs. Eldora Strickland, Mr. and Mrs. C. W. Morgan, Mrs. Roxie Crawford and family, Mr. and Mrs. Charlie Taylor and family, Mr. and Mrs. Eddie Daniel and family, Mr. and Mrs. Willie Hunter and family, Mr. and Mrs. Jeff Taylor and family, Mr. and Mrs. O. D. Hunter and family, are invited to attend the funeral of Mr. Charlie E. Carswell tomorrow (Wednesday) at 1:30 p. m., from Corinth Baptist Church, on Simpson St. Rev. J. H. Sanders will officiate. Interment, College Park Cemetery. The remains will lie in state at the residence, 698 Neal St., from 5 p. m. today (Tuesday) until hour of funeral. Hanley Co.

Use Constitution Want Ads

(COLORED)

HODGES, Mrs. Carrie — of 455 Western Ave., N. W., Apt. 362. The wife of Mr. Robert Hodges, sister of Mrs. Mable Grant, passed away at her residence. Funeral plans will be announced later. Hanley's Ashby St. Funeral Home.

CLEVELAND, Master Larry James Logan—Friends and relatives of Mr. and Mrs. Pearce Cleveland, of 220 Linden Ave., N. E.; Mrs. Hattie Logan and Mr. W. J. Logan, Mr. and Mrs. John Hilman, Deacon and Mrs. Clark Cleveland and family, Mr. and Mrs. W. T. Demory, Deacon Logan, are invited to attend the funeral of Master Larry James Logan Cleveland tomorrow (Wednesday) July 30, 1947, at 2 o'clock from the graveside in Lincoln Memorial Cemetery. Haugabrooks Funeral Home.

DICKERSON, Miss Juliette — of Thomaston, Ga. Friends and relatives of Mrs. Annie Dickerson and family, Mr. and Otis Meadows, Mr. and Mrs. Sonny Dickerson, Mr. and Mrs. Joe Pollard, Mr. and Mrs. Moses Dickerson, Mrs. Viola Dickerson, and family, all of Atlanta; Mr. and Mrs. Henry Dickerson, of Columbus, Ohio; Mr. William Dickerson, Los Angeles, Cal.; Mrs. Carrie Daniel, Mrs. Josephine Thomas, of Thomaston, Ga., are invited to attend the funeral of Miss Juliette Dickerson tomorrow (Wednesday) at 2:30 p. m., from Macedonia Baptist Church. Rev. E. S. Evans officiating, assisted by Rev. C. H. Atwaters. Interment, Cedar Grove Cemetery. Hanley Co., Thomaston.

Business Service 10

PAINTING AND KEMTONING

PAINTING AND KEMTONING
SPECIALIZE in painting and kemtoning. Col. Rollin Ward, WA. 7210, JA. 4742-R.

PAINTING, CONTRACTING

PAINTING
INTERIOR AND EXTERIOR
General Repairs and Floor Sanding.
Kemtoning and Papering.
Owned and Operated by Veteran.
ALL WORK GUARANTEED
Prompt Estimate Without Charge.
ATLANTA DECORATING CO.
WA. 0865 Days—WA. 9648 Nights

PAINT and waterproof your house now. 36 months to pay. No money down. HE. 6115 days, HE. 4019-M evenings.

FOR good painting, roofing and repair work, call MA. 4895.

PAINTING, REPAIRING

INTERIOR-exterior painting. White labor, best paint used. For good work and prices call Mr. Hill, HE. 2537.

PLATING REPAIRS

LEWIS PLATING COMPANY
231½ Trinity Ave., S. W. WA. 0942

PLUMBING FIXTURES, REPAIRING

PLUMBING REPAIRS A SPECIALTY. NEW FIXTURES AND FITTINGS FOR SALE AND INSTALLED AT A REAS. PRICE. FOR QUICK AND RELIABLE SERVICE CALL ACME ROOFING & SUPPLY CO., RA. 9978, RA. 7711.

QUALITY MERCHANDISE, low prices. Pickert Plumbing Supply Co. WA. 2177

RADIO REPAIRING

RADIOS—WASHERS—REFRIGERATORS
We maintain our own repair dept. Workmanship guaranteed. Reasonable.
LAMAR JOHNSTON FURN. CO.
457 Edgewood Ave., S. E. WA. 5968

BAMES, INC., WA. 5776. REPAIRS TO ALL MAKES RADIOS, VICTROLAS

ROOFING, SIDING, REPAIRING

ATTENTION
HOME BUILDERS
Modernize—Repair—Beautify Your Home
Let us help you solve the problem of the exterior walls and roof of your home, regardless of condition.
Insulated Brick Siding
Or Asbestos Siding
BEAUTIFIES—PRESERVES—PROTECTS, AND INSULATES
Roofing and Siding Is Our Business
Not a Sideline
NO CASH NEEDED—36 MOS. TO PAY
PHONE FOR DETAILS TODAY
INTERSTATE ROOFING & SIDING CO.
207 Spring St., N. W., CY. 2972
Nights and Sundays, VE. 0894

RE-ROOFING. Leaks stopped that stay stopped. Composition. Tile and slate built up. Specialize painting tile roofs. Gutters cleaned and painted. DE. 6760.

GUARANTEED to stop your leaks, if we repair your roof. Style of roofs, composition, slate, built-up roof. RA. 4755.

ROOF repairs, gutters cleaned, painted and repaired. J. H. Kinard Roofing Co., 969 Arden Ave., S. W. RA. 8243.

GUAR. roof repairs and reroofing. RA. 2081. Carl H. Stroud. 1175 GORDON, S.W.

GUTTERS cleaned, repaired, repainted, new gutters; also roofs rep'd. JA. 3331.

CHAS. N. WALKER ROOFING CO. "We top 'em all." 141 Houston. WA. 5747.

REROOFING and roof repairs, prompt service. W. S. Stroud, RA. 1292.

ROOFING—If it leaks, call Mac! Days, CA. 5074; nights, AM. 4869.

RUG CLEANING AND DYEING

FLOORMASTER CO. STEAM CLEANS your rugs. Latest method demoths and sterilizes. Finest Work. Guar. 18 yrs. exp. 3147 Peachtree Rd. CH. 6611 or CH. 8378.

RUGS & UPHOLSTERING CLEANING. PROFESSIONAL RUG SERVICE, CH. 7919

SCREENING

SCREENING porches, windows. 40 yrs. exp. 413 North Ave., N. E. VE. 8251.

SEPTIC TANKS CLEANED

SEPTIC tanks installed. Quick service. Best workmanship. Estimate furnished. HE. 6989-J.

SEPTIC TANKS cleaned and repaired. C. W. SEAGRAVES, JR., BE. 1060-R.

VENETIAN BLIND SERVICE

VENETIAN BLIND sales and service. Also cleaning and refinishing. Satisfaction guaranteed. For free estimate call Panora Repair Shop, JA. 3737.

WASHING MACHINES REPAIRED

WASHING mach., refrig. repaired. Work guar. Mac's Repair Shop. HE. 3363-W.

WATER HEATERS

AUTOMATIC gas water heaters furnished and installed. No money down, up to 3 yrs. to pay. Jones Plumbing Co., DE. 8666.

Help Wanted—Female 30

CLARK-FRIES & ASSOCIATES
PERSONNEL CONSULTANTS
Interviews 9 to 3, except by appointment.
JR. COMPTOMETER Operator ... $140
STENOGRAPHER, 25 to 35; Candler Bldg. ... $175
DICTAPHONE OPER., experienced ... $150
315 CANDLER BLDG.

RECEPTIONIST-TYPIST
$135. PONCE DE LEON area. 5-day week. Age 20-30.
EXECUTIVE SER. CORP.
1716 22 Marietta St. Bldg.

DRESS SHIRT TEACHERS AND FORE-LADIES wanted in factory located in beautiful Columbia, S. C. Salary to suit you plus transportation. Tell me all about your qualifications in first letter. Write A. D. Guy, Box 594, Columbia, S. C.

3 STENOS, 5-da. ... $165
3 TYPIST-DICTAPHONE ... $150-175
1 TYPIST, 5-da. ... $130
Blackwell Personnel Service
1515 Candler Bldg. MA. 7020

RECEPTIONIST
$110—DOWNTOWN location, 5-day wk., age 20-35.
EXECUTIVE SER. CORP.
1716 22 Marietta St. Bldg.

PLAXICO PERSONNEL, HE. 3979
665 W. P'tree, back of Fox Theater

DISTRICT sales manager; Atlanta. Sales engineer background, knowledge of combustion engines. This is unusual and extremely good opportunity. Salary and bonus.

CAMPBELL COAL CO. has an immediate opening for an experienced stenographer who is willing and able to work. 5½-day week, good working conditions, liberal employee benefits. Apply Campbell Coal Co., Personnel Dept., 240 Marietta St.

TYPIST, 5 day ... $125
STENO., 5 day ... $150
SECRETARY, 5 day ... $150
A-1 Employment Agency
33 Peachtree Arcade CY. 7603

STENOGRAPHER, immediate opening for ambitious person desiring permanent position. 40 hr. wk. Salary commensurate with experience and ability. Call CY. 5851 for appointment. Brown-Rogers-Dixson Co., 376 Nelson St., S. W.

SETTLED LADY for general office work in small office. Exp. not necessary except some typing. Prefer one living in Little Five Points section. Apply in person. Ponce de Leon Dairy, 1334 La France St., N. E.

Help Wanted—Female 30

LADIES—GIRLS!
PREPARE NOW FOR A LIFETIME CAREER
Success—Independence
Can Be Yours If You
LEARN
BEAUTY CULTURE
THOUSANDS upon thousands of successful Artistic Graduates are experts in the BEAUTY PROFESSION—reaping the rewards of their ARTISTIC training in all parts of the country.
YOU, TOO, CAN BECOME
ONE IN A SHORT TIME.
CLASSES NOW FORMING
ARTISTIC training embraces a thoroughly complete program of instruction covering everything from fundamental principles to the most modern fine points in Beauty Culture.
EQUIP YOURSELF NOW for a choice place in the rich beauty field. Beauty culture will insure you a permanent position in pleasant surroundings, where you can make money while single or married or after marriage. A few months' training at this famous beauty school will make you an expert. Age or education no handicap.
INVESTIGATE THIS WEEK
AND
JOIN THE CLASS NOW FORMING
For Complete Details
Phone, Write or See Mr. Rich
ARTISTIC
BEAUTY INSTITUTE
5½ Auburn Ave. WA. 2170
"South's Largest Beauty School"

FOR QUALIFIED
YOUNG WOMEN
THERE are opportunities for a limited number of qualified young women in the fascinating job that's the basis of the communications industry—handling the public's calls.
A VITAL PUBLIC SERVICE
With a Starting Salary of
$29 A WEEK (40 HOURS)
Without Previous Telephone Training
OPPORTUNITIES for advancement, scheduled pay increases, sickness benefits, pensions, and pleasant associates and working conditions are some of the advantages of working for the Telephone Company.
YOU may wish to have your qualifications considered for this responsible and interesting position.
Employment Office
51 Ivy Street
SOUTHERN BELL TELEPHONE AND TELEGRAPH COMPANY

STENOGRAPHERS
2 PRIVATE SECRETARIES, exp. stenographers, 5-day ... $165-175
8 STENOGRAPHERS, exp. ... $150-175
STENOGRAPHER with bkkp. bkgrd. $170
5 BEGIN'R STENOS., H. S. grad. $125-140
TYPISTS
5 TYPISTS, 50 w.p.m. ... $115-150
3 TYPISTS for billing ... $120-140
2 TYPIST-DICTA. OPRS., exp. ... $140-150
3 BKPG. MCH. OPS., 5 days $33-37.50 wk.
GENERAL
2 BOOKKEEPERS, pen-ink, exp. $175 up
FILE CLERK, exp., 20 to 30 yrs., H. S. graduate ... $130
8 SALES CLERK POSITIONS, various departments ... $20-25 wk.
THE Above Positions and Many Others Are Open for Immediate Placement.
APPLY
9 A. M.—3 P. M.
MONDAY THROUGH FRIDAY
Atkins Personnel Service
417-20 Peters Bldg.

RICH'S
HAS good opportunity for experienced DEMONSTRATORS for HOUSEWARES department. Preferably between the ages of twenty and thirty-five years. Many employee benefits, including five-day week. Apply
EMPLOYMENT OFFICE
SEVENTH FLOOR
RICH'S

LISTEN
TO
JIMMY KIRBY
AND
THE JOY BELLES
12:30 DAILY
STATION WBGE

Power Machine Operators
On Pants
EXPERIENCED only need apply; 19 to 40 age limit. Excellent piece rates paid and steady work.
APPLY AT ONCE
MARCUS LOEB & CO., INC
127 Trinity Ave., S. W.

NATIONWIDE EMPLOYMENT SERVICE
PRIVATE SECY.—North Ga. location, national concern, 5-day week, salary approximately $200.
STATISTICAL typist for auditor's office; fair shorthand helpful; downtown; salary, $165.
NATIONWIDE EMPLOYMENT SERVICE
1214 First National Bank Bldg.

SEND for free samples. Newest idea in Christmas Card selling. Self-selling sample catalog with actual cards of 6 assortments FREE! Show 23 assortments including 21-card "feature" paying up to 100% cash profit; 50 name-imprinted Christmas cards $1. Personal Stationery. FRIENDSHIP, 416 Adams, Elmira, N. Y.

WANTED
POWER MACHINE OPERATORS
EXPERIENCED or inexperienced, to begin work Aug. 4. Permanent jobs, 40-hr. wk., good rates of pay. Apply after July 27. Employment Office.
CLUETT-PEABODY & CO., Inc.
2022 Murphy Ave., S. W.

STENO.-SECY., 5-day ... $200-$225
STENO.-BOOKKEEPER, downtown $175
STENO.-DICTAPHONE, downtown $180
CLERK-TYPIST ... $135-$150
TYPIST, downtown ... Open
STENO.-TYPIST, age 25-35 ... $165
ACCREDITED PERSONNEL SERVICE
703-4 Wm. Oliver Bldg., JA. 1851

PLAXICO PERSONNEL, HE. 3979
665 W. P'tree, back of Fox Theater
STENO.-BOOKKEEPER. Light shorthand, gen. knowledge bookkeeping. $150-$175.
TEMPORARY SEC. 9 to 5, 5-day. $175
TEMPORARY P. B. X. oper. 3 weeks $130-$150.

STENOGRAPHER WANTED
5½-DAY WK. Discount privileges and other employee benefits. Requires light but accurate stenographic work. Apply Employment Office.
J. M. HIGH CO.

STENOGRAPHERS ONLY
THIS is not a job for a secretary but it is a wonderful spot for a young stenographer who is actually good. The company is permanent. Your ability determines your status. Five-day wk. Give experience, age and education. Confidential. Addr. V-206, Constitution.

STENOS—18-35 ... $150-$225
STENO-RECPT.—18-28 ... $150
TYPISTS—18-35 ... $150
BOOKKEEPER—25-35, typing ... $175
CLERK—25-35, claim exper. ... $175
Southern Employment Agcy
CY. 7541 408 Walton Bldg. CY. 7542

Help Wanted—Female 30

TELEPHONE OPERATOR
$140-$175—EXPERIENCED girl with good telephone voice and personality; 5-day week.
EXECUTIVE SER. CORP.
1716 22 Marietta St. Bldg.

EXCELLENT position open in office of large steel corporation for experienced stenographer and dictaphone operator. Located 5 blocks from 5 points. Attractive salary. Call WA. 3994 for appointment.

DICTAPHONE-TYPIST with good employment record; high school graduate; age 20 to 30, without young children; position permanent; good starting pay and chance for advancement. CY. 2741.

FILE CLERK-TYPIST with good employment record. High school graduate without young children. Position permanent. Good starting pay and chance for advancement. CY. 2741.

PLACE YOUR APPLICATION NOW
FOR FUTURE EMPLOYMENT
J. P. ALLEN & CO.
APPLY PERSONNEL OFFICE

RECEPTIONIST-STENO., 5 days ... $162.50
REC.-TYPIST, 5 days ... 135.00
BEGINNER STENO., 5 days ... 150.00
HELEN BAILEY PERSONNEL
822 Forsyth Bldg.

EXPERIENCED stenographer, permanent position; good working conditions; 5½-day week; hours 8:45 to 5 week days, 8:45 to 12:30 Saturday. 320 Marietta St., N. W. WA. 6293.

WANTED—Girls who do not mind Sunday work. In cake department. Both day and night. Apply in person. Lee Baking Co., 211 Moreland Ave., N. E.

WANTED — EXP. POWER MACHINE OPERATORS, AGE 18 TO 40, FOR PANTS AND COATS. THE MONARCH CO., 383½ WHITEHALL ST., S. W.

EXPERIENCED stenographer; permanent position, 5 days week, good salary, centrally located, pleasant surroundings. Address U-233, Constitution.

STENO.-CLERK—Personnel office, light dictation. 40-hr. week, good working conditions. Apply National Biscuit Co., 1400 Murphy Ave., S. W.

CASHIER—Handle register, adding machine. Must be efficient and of good appearance. Apply Mr. Lee, Rhealee Shop, 70 Whitehall St.

EXPERIENCED housekeeper for local hotel, 160 rooms. Give full information, reference, experience in 1st letter. V-154 Constitution.

STENOGRAPHY comptometer, bkkpng. English. Day, evening classes. Marsh Busi. College, 755 Peachtree. VE. 9613.

HOTEL, CLUB, INSTITUTIONAL JOBS
SPECIAL SERVICE BUREAU
803-4 Forsyth Bl. JA. 1584

WOMEN—3 neat appearing. Must be high school graduates. Apply 10 to 12 noon only. Room 318, 44 Broad St., N. W.

GEN'L office clerk, some shorthand, 40-hr., 5-day, East Point-Hapeville section. Address W-156, Constitution.

EXPERIENCED TYPIST—Some knowledge of shorthand and bookkeeping. Call MA. 4828, Mr. McCardwell.

AGENTS to handle fast-moving HOME PERMANENT CREME COLD WAVE KITS, V-216 Constitution.

COMBINATION sales and alteration lady, permanent position. Apply Askin-Marine, 108 Whitehall.

MANICURIST WANTED—Piedmont Hotel Barber Shop. JA. 6999, or Sunday, HE. 0360-W.

WELL EXPERIENCED and refined waitresses. Apply Belmont Steak House, 98 Luckie St.

THE SERVICE CENTER
44½ Marietta St., N. W. Rm. 203. CY. 8584

MILLINERY copyist for exclusive shop. Must have experience. Call CY. 8531

EXP. FITTER for women's alterations. Apply Monday, or after. CH. 8611.

BUSINESS SERVICE CO.
621 LOEW'S THEATER BLDG.

A-1 EMPLOYMENT AGENCY
33 Peachtree Arcade—CY. 7603

PART-TIME typing and clerical work; small office. JA. 5455.

STENO-CLERK WANTED immediately. Ages 22-30. CY. 1632.

Help Wanted—Male 31

STEAMFITTERS
BY
E. I. du Pont de Nemours & Company
FOR WORK AT
Martinsville, Virginia
40-HOUR WEEK
DOUBLE TIME
FOR OVERTIME
FOR INFORMATION concerning job requirements, rates of pay, hours of work, housing conditions, etc.
Contact Mr. F. W. Burke
COMPANY REPRESENTATIVE AT
BILTMORE HOTEL
Tuesday, Wednesday and Thursday
July 29, 30 and 31st

YOUNG MAN NEEDED
TO SELL
BOYS' CLOTHING
at
DAVISON'S
Experience preferred but not essential. Good earning opportunity.
5-DAY, 40-HOUR WEEK
and
Many employee benefits.
Apply Employment Office.
DAVISON-PAXON CO.

RICH'S
HAS need for EXPERIENCED PRINT-A-SIGN operator. Forty hour week—many employee benefits. Apply
EMPLOYMENT OFFICE
SEVENTH FLOOR
RICH'S

LINEMEN
DAY AND ZIMMERMAN need 25 linemen for long-time, hot distribution work in Delaware, Maryland and Ohio. 53-hour week. Ohio rate $1.65 hour or $98.17 week. Delaware and Maryland rates similar. Can also use top steel towermen.
TRANSPORTATION GUARANTEED
WIRE, PHONE OR WRITE
H. A. MORAN
ATLANTAN HOTEL ATLANTA, GA.

RICH'S
HAS need for EXPERIENCED HAND LETTER MAN for SIGN and POSTER DEPARTMENT. Must be experienced in all types of hand lettering, also poster work. Apply
EMPLOYMENT OFFICE
SEVENTH FLOOR
RICH'S

RESIDENT SALESMAN FOR SOUTHERN TERRITORY
To cover Ala., Ga., N. C., S. C., Florida and Tenn.
MUST be familiar with slipcover and drapery departments in furniture and department store trade. Car is essential. Excellent remuneration. Unusual opportunity. Give complete details in first letter. Interview will be arranged in Atlanta, Ga. Sure-Fit Products Co., 353 Fifth Ave., New York 16.

RICH'S
HAS need for EXPERIENCED FLOOR COVERING MECHANIC. Must be familiar with all types of TILE and LINOLEUM LAYING. Five-day week. Apply
EMPLOYMENT OFFICE
SEVENTH FLOOR
RICH'S

SALESMAN—28-38, for established route. Headquarters, Griffin, Ga. Guaranteed liberal commission. $70 to $85 for right person. Apply in person, Monday or Tuesday, July 28-29, between 10 a. m.-3 p. m. J. H. Callahan, Manager, Jewel Tea Co., Inc., 16 Third St., N. E., Atlanta, Ga.

Help Wanted—Male 31

SPECIAL
CONSTRUCTION SUPT., thoroughly exp. ... $5,000
WOODWORKING ENGINEER ... $5,200
SALES ENGINEER—Air. Cond. ... $350 Plus Com.
MECHANICAL ENGINEER ... $5,200
ACCOUNTANT, Jr. and Sr. ... $250-$500
ADVT. & SUBSCRIPTION MGR. ... $5,200
GENERAL
OFFICE MGR. AND BKPR. ... $250
CREDIT MGR., MFG. ... $250
BOOKKEEPERS ... $200
STENOGRAPHERS ... $150-$200
STENO-BKPRS. ... $175-$250
SHIP. CLKS. ... $150-$175
4 COMP. OPRS. ... $150-$195
INVESTIGATORS, Exp., So. Ga. ... $200
TOOL & DIE MAKERS, Exp. $1.65 Hr.
SHEET METAL WORKERS ... $1.75 Hr.
ANVIL MAN ... $1.75 Hr.
DRAFTSMAN, Architectural ... $250-$300
CHAIN STORE MGR., Trainees ... $200
CHIEF CLERK-TYPIST ... $175-$200
TIRE REPAIRMEN ... $150
SERVICEMAN, Electronics ... $200
CABINET MAKERS, Skilled ... $216 Up
SALESMEN
ASST. TO SALES MGR., College training, read blueprints, estimating. Start ... $200
AUTOMOBILE with successful sales record ... $350 Start
AUTOMOTIVE SUPPLIES ... $300
CHEMICAL SUPPLIES ... $250-$400
OFFICE MACHINES ... $200 Plus Com.
ELECTRICAL SUPPLIES, Jobber Exp. ... $300 Plus Com.
BUILDING MATERIAL, Exp. and Draw. plus ... $250-$350
MILK PRODUCTS, College Grad. in BBA ... Exp. Plus $200 Start
COMMERCIAL SALESMAN ... $200 Plus Com.
CANDY AND FOOD ... $250 Plus Com.
7 SALES TRAINEES ... $200-$275
25 OTHER SALES POSITIONS, various lines ... $300 Up
The above positions and many others are open for immediate placement
APPLY
9 A. M.—3 P. M.
MONDAY THROUGH FRIDAY
Atkins Personnel Service
417-20 Peters Bldg.

ATLANTA OPENINGS
SALESMAN—25-35. Merchandise canvas and canvas products in N. C., S. C., Ga., Fla., Ala. Slry., exp., mileage, bonus. Income over $6,000. (Bring resume.)
SALES SUPERVISORS (2) — 30-42. College graduates preferred. Knowledge of building industry helpful. Slry. $325, exp., mileage, commission and annual bonus. (Bring resume.)
BOOKKEEPER—25-40, $250. Branch office of large concern.
SALESMAN—25-35. Minimum of one year of experience in merchandising gum, tobacco or food products. Car furnished. Advance from $200.
ACCOUNTING GRADUATES—22-28. Several SUPERIOR connections for personable and well-grounded men.
ARCHITECTURAL DRAFTSMAN—Competent man with good record. $350.
INDUSTRIAL SALESMAN—28-35. Engineering knowledge helpful. College man preferred. Base $350. Income should run $7,500-$10,000.
JR. SALES ENGINEER—35-45. M. E. graduate. Personable. SUPERIOR CONNECTION. Train at $225.
SALES MANAGER—35-45. Must have very successful record in supervision of sales to retailers. Income $10,000-$12,000. (Bring resume.)
SALES MANAGER — 28-38. Intangibles. Must be free to travel most of time. Will train good salesman.
COLLEGE GRADUATES—Several openings for young men with good records. Start at $175-$200.
SALESMAN—Travel small territory contacting retailers out of Atlanta. Income about $300.
JR. SALESMAN—Some experience helpful. Car necessary. Must be free to travel. Expenses and $200.
CORRESPONDENT—Young, experienced. $200.
Apply
In
Person
THE PRIVATE EMPLOYMENT SERVICE
"For The Better Applicants"
2d Floor, Loew's Theater Bldg.
ROOM 215

Business Executive
ONE OF THE larger business organizations in Tampa seeks the service of a Comptroller and Office Executive. Real opportunity for experienced and capable man. Knowledge of modern methods of accounting necessary plus executive capacity and ability to get on with and direct office and general personnel. Salary will be commensurate with responsibility assumed. The position is permanent and offers the right man an excellent opportunity for the future. All communications will be held in strict confidence. Address F. D. Jackson, President, Jackson Grain Company, P. O. Box 1290, Tampa 1, Florida.

AUTO MECHANICS
BODY MEN
WE PREFER experienced, sober and reliable men who want permanent connection and good pay. See Mr. Fields.
"The Od Reliable"
JOHN SMITH CO.
Chevrolet Dealers
530-540 W. Peachtree St.—HE. 0500
Parts Department—HE. 0503

SALESMEN (8)
TO CONTACT RETAIL DRUG, GROCERY AND CIGAR STORES IN SALE OF NATIONALLY ADVERTISED PRODUCTS. AN ATTRACTIVE FUTURE OPPORTUNITY FOR SALESMEN WHO CAN PRODUCE. CAR REQUIRED. SALARY AND CAR ALLOWANCE. CALL MR. STANLEY, ANSLEY HOTEL, JA. 1100, TUESDAY AND WEDNESDAY, 10 A. M. TO 3 P. M.

WANTED
ARCHITECTURAL
DRAFTSMAN
PREFER architectural graduate capable of handling all phases of working drawings. Will consider other applicants. Office air conditioned. Will guarantee minimum period of work. Kuhlke & Wade, Architects, Augusta, Ga.

FLOOR SALESMAN — Experienced in selling auto accessories or appliances preferred. Must be energetic, with good personality and ability to assume responsibility of inventory control. Good starting salary, with opportunity for advancement. Age limit 25 to 35. Phone for appointment. Firestone Stores, 771 Gordon St., S. W., RA. 4112.

NATIONWIDE EMPLOYMENT SERVICE
ACCOUNTING clerk, with 2 years college, age 25 to 28, to train on bookkeeping machine, national concern, 5-day week; salary approximately $225 with definite advancement to supervisor, in one year's time.
NATIONWIDE EMPLOYMENT SERVICE
1214 First National Bank Bldg.

STENOS—18-35 ... $170 up
COLLEGE GRADUATES—Young, mechanical or chemical engineers; trainees ... $200-$250
TRAINEE JOBS in many fields for qualified persons, 20-30 ... Open
Southern Employment Agcy
408 Walton Bldg.

FURNITURE ARTIST, OUTSTANDING OPPORTUNITY TO GET AHEAD. Progressive Southern furniture chain desires artist capable of making own layouts, lettering and finished art. Liberal salary, and fine future for right man. Write, giving full particulars for Atlanta interview. Address V-211, Constitution.

IF YOU will work we will train you for sales position, offering plan or protection to public, backed by Funeral Directors of Ga., good drawing acct. and bonus on sales. Floaters need not apply. See Mr. Bance at H. C. Hemperly and Sons Funeral Home, East Point, bet. 9 and 10 a. m.

AN OLD - ESTABLISHED MANUFACTURING CO. CAN USE YOUNG MAN WITH SALES ABILITY AND A STICKER. POSITION PERMANENT IF YOU QUALIFY. GIVE PAST EXPERIENCE AND SALARY EXPECTED IN FIRST LETTER. ADDRESS V-235, CONSTITUTION.

EX-SERVICEMEN
AIRPLANE pilots make high income and are in great demand. Ex-GIs may become commercial pilots under the GI Bill of Rights at no cost and receive subsistance during training period. Call Mr. Barrett, CA. 1327, for further details.

Help Wanted—Male 31

DEALER SALESMAN between 35-45 to act as dealer for AIRRETTE—the first portable room conditioner that both cools and heats. Must have a car and be financially sound. Write fully about yourself for interview. Allied Distributors, Inc., P. O. Box 1102, Tampa, Fla.

WANTED—3 FIRST-CLASS TAILORS BY AUG. 15—COAT MAKERS GUARANTEED SALARY—$75 PER WEEK, OR $38 A COAT. OVERCOATS, $45. 1 PANTS MAKER, $10 A PAIR. 1 VEST MAKER, $8.50 A VEST. BEN JEROME, 14TH FLOOR, ANSLEY HOTEL, JA. 1100.

FARM SUPERINTENDENT—Grain, hay and stock. Must have knowledge of regular farm machinery. Good salary, house with modern conveniences in Fulton County. In replying give age, experience and references. Box 73, Constitution.

MEN! We want 2 men over 26 seriously looking for a good paying job and willing to work. Must have car and good references. Must be in position to go to work at once. Apply 436 Ponce de Leon Ave. 10 to 11 a. m.

WANTED—Man, good personality, for outside contact work. Must be sober, honest, reliable and have automobile. Guaranteed drawing account. Monthly bonus on sales. Apply in person to 14 Tenth St., between 9 and 10 a. m.

SPLENDID opening with real future for real estate salesman. We have contacts where we can furnish number of prospects and listings. WA. 1110.
Berry Rittenbaum Rlty. Corp.

HOTEL CLERK
EXPERIENCED transcript and switchboard. Salary $150 monthly, room and laundry. Apply in own handwriting, giving age, references and qualifications. Box 121, Spartanburg, S. C.

GOOD independent laundry and cleaning route man. Must be sober and honest. We give good service and turn out excellent work. Globe Laundry & Cleaners, 1795 Mozley Dr., S. W. RA. 0333.

MAN WANTED with mechanical ability for installing metal awnings; must have good references. Apply in person between 2-5 p. m. Superior Aluminum Awning Co., 361 Edgewood Ave., N. E.

NOTION SALESMEN WANTED
VARIOUS territories throughout the country open for resident sideline men with department store following. Liberal comm. basis. F-1412, Constitution.

STEROTYPERS WANTED. 3 regular situations open. Columbus, Ga. Ledger-Inquirer. Union. 7½-hour day. Scale $61.88; night, $64.50. Write or call C. E. Norman, Mechanical Superintendent.

STENO, age 20-22, downtown ... $200
HOTEL room clerk, age 21-30 ... $150
2 NIGHT AUDITORS, 23-35 ... $160-$190
ACCREDITED PERSONNEL SERVICE
703-4 Wm.-Oliver Bldg., JA. 1851

STOCK BOYS wanted; good opportunity for advancement; good starting salary. Ages 18-22. Apply information desk. Mr. Hubbell, J. J. Newberry Co., 37-43 Whitehall St.

INSTALLMENT collector, exp. clothing, jewelry and household furnishing. Salary and commission. Immediate opening. Call at 380 Edgewood Ave., N. E.

ORNAMENTAL IRON DRAFTSMAN. Write stating experience and salary expected. Give refers. first letter, P. O. Box 276, Little River Sta., Miami 38 Fla.

WANTED—SALESMAN for national food company. Good starting salary. Plenty room for advancement. Apply district office, Room 312, 101 Marietta St. Bldg.

STOVE MOULDERS AND MOUNTERS. PERMANENT JOB, GOOD PAY, REGULAR WORK, UNION SHOP. ATLANTA STOVE WORKS, ATLANTA, GA.

SOLD OUT! Must have 5 and 6-rm. homes in north side section. Prospects waiting! We mean business. Mr. Blanchard.
T. WAYNE BLANCHARD & CO.

STENOGRAPHERS—NEED TWO ALERT YOUNG MEN STENOGRAPHERS; EXCELLENT OPPORTUNITY; 5-DAY WK. PHONE MR. JACOBS, MA. 1602.

SALESMAN—Atlanta terr., car furnished, expenses plus $216.
HELEN BAILEY PERSONNEL
822 Forsyth Bldg.

BE INDEPENDENT. Sell Rawleigh Products. Good nearby locality open. Write today. Rawleigh's, Dept. GAG 15 S, Memphis, Tenn.

LAUNDRY route salesman, Atlanta; pre. exp., will train. Sal., comm. Steady. Apply mornings. 277 Ellis St., N. E.

VETS AND NON-VETS
400 COURSES. Business and Industry.
I. C. S., Haas-Howell Bldg. WA. 1766

GOOD opportunity to make $60 to $75 per week. Must be willing to travel. H. & W. Studios, 30½ Broad St., S. W.

HOTEL, CLUB, INSTITUTIONAL JOBS
SPECIAL SERVICE BUREAU
803-4 Forsyth Bldg. JA. 1584

COLLECTORS wanted with cars. Must know city. Permanent position. Apply Askin & Marine, 108 Whitehall St.

EXPERIENCED lumber and building material salesman for outside contacts. Raulerson's, Inc., Lake Worth, Fla.

EXPERIENCED yard foreman for retail lumber and building materials. Raulerson's Inc., Lake Worth, Fla.

WANT carpenters for framing and finishing several houses by contract. 678 Courtenay Dr., VE. 3625.

WANTED—Women, size 36 to 38, to model in fashion shows. For interview, call VE. 5142 for appointment.

EXPERIENCED grill man. Good salary. Hours, 3 to 12 p. m. Blue Jacket Drive In, 836 Lee St., S. W.

WANTED—Experienced grill and soda man. Must be sober. Plaza Pharmacy, 1061 Ponce de Leon.

HOTEL front office clerks, cashiers, auditors. Apply 1216 Rhodes Haverty Bldg., 10 to 12.

EXP. furnace installers wanted. None other need apply. Crane Heating Co. VE. 7738.

SELL photo coupons—$10 daily easy. See Mr. Mandel, 334 W. P'tree, 2nd Floor.

FOR BETTER OFFICE POSITIONS, register Executive Service Corporation.

WANTED—First-class barber; not first-class, don't reply. Call MA. 2297.

FIRST-CLASS barber, 653 Memorial Dr., next door to Fairview Theater.

COAT finisher wanted at home by Pleasant, the Tailor, JA. 8061.

DIGNIFIED work for men 25 to 45. Good earnings. CY. 2234.

EXPERIENCED mechanics with tools only: 1950 DeKalb Ave.

TRUCK DRIVER. If not interested do not call. VE. 6992.

Help, Male and Female 32

CANVASSERS! Sell the Veterans of Foreign Wars sponsored edition pictorial history second World War. Sells on sight, everyone a prospect, high commission! Write Dept. A. 9 W. 19th St., New York 11.

Help Wanted, Instructions 34

PRACTICAL
SHOP TRAINING
In
BASIC ELECTRICITY
ELECTRICAL APPLIANCES
Service, Installation and Repair
AIR CONDITIONING
REFRIGERATION
Service, Maintenance and Installation
COMMERCIAL TRADES
INSTITUTES
A Nationally Known School
200 South 20th St., Birmingham, Ala.
Veterans Inquire Regarding GI Training
"Train Where the Army Trained"

TRAINING IN
BODY AND
FENDER REPAIRING
and
AUTOMOTIVE
MECHANICS
If Interested Write—
ATLANTA MOTIVE
TRADE INSTITUTE
VETERANS are invited to inquire regarding our GI training program.
254 Ivy St., N. E., Atlanta, Ga., CY. 8616.

GIRLS! WOMEN!
BE GLAMOROUS
STUDY fashion modeling for a career or personal improvement. Visit our studio today for a free analysis. Short, inexpensive. Day or evening classes.
AMERICAN ACADEMY
OF FASHION MODELING
585 P'tree St. AT. 5923

HIGH SCHOOL
COMPLETE your H. S. at home in spare time with American School; texts furn. No classes; diplomas; booklet free. Dept. "C. A." P. O. Box 1998, Atlanta.

Teachers Wanted 37

TEACHERS wanted: Three for eighth grade; one Latin-History combination; one Science. Man preferred for Science and assist in coaching athletics. Will consider woman for science. Wire or call collect. W. B. Terrell, Supt. Wadesboro City Schools, Wadesboro, North Carolina.

WANTED—Seventh grade teacher and coach for baseball and basketball, nice supplement; fifth grade teacher; third and fourth grade teacher; near Winston-Salem, N. C. Box F-1416, Constitution.

COACH, $3,000 up. Girls—phys. ed. coach, $3,000 up (Col. or H. S.), $2,500-$3,000. Home ec. (nr. Atlanta), Librarian, $2,500.
SOUTHERN HIGH SCHOOL BUREAU
Watkins Bldg., Decatur, DE. 7826

TEACHERS for Summer work; unencumbered, with car. Write Encyclopaedia Britannica 157 Luckie St., N.W.

KINDERGARTEN teacher for private school. Call between 9 and 11 Monday through Friday. VE. 1192.

Sit. Wanted—Female 40

AVAILABLE immediately, steno. bookkeeper, 26 yrs. of age, 2 yrs. college, 4 yrs. exp., downtown location pref. Minimum, $200.
HELEN BAILEY PERSONNEL, CY. 1711

TYPIST desires temporary position, 45 words. CY. 5316, 11 to 4.

Situations Wanted—Male 41

RESTAURANTS and luncheonette. 15 years experience in buying, merchandising and inventory. Desire permanent job in Atlanta with future. Mr. Owen, HE. 6715.

EXPERIENCED hotel clerk or chef-steward open for position. Can report immediately, go anywhere. Doesn't smoke or drink. Address X-28, Constitution.

WANTED—Experienced coal truck drivers; good pay, steady work. Georgia Coal Co., 750 Wylie St., S. E. MA. 1136.

Help W'td—Female—Col. 42

LISTEN
TO
JIMMY KIRBY
AND
THE JOY BELLES
12:30 DAILY
STATION WBGE

GOOD, PLEASANT HOME, good pay for right person, who must be intelligent, reliable, thoroughly exp. general housework, cook-maid, assist care 2 good little girls. Excellent ref. and health card necessary. Sleep in preferred. CH. 8516.

10 EXPERIENCED cooks, maids, waitresses, short order cooks, bus., office girls, 2 high-class typists, shorthand girls needed; good jobs for all. Apply 996 Parsons St., S. W. Acwood.

WANTED—Cook for general kitchen work. 8-hr. day, 6-day wk. Good pay. Bus 16-Noble or Virginia-McLynn. Virginia-Highland Delicatessen, 133 North Highland Ave., N. E.

MAID wanted for general housecleaning. Only 2 in family. Would like high school graduate if possible. Health card necessary. Good wages. CA. 3502.

GOOD cook and thorough house cleaner for couple, Briarcliff Hotel. References and health card. Good pay. Call Monday morning. VE. 2375.

WANTED—1 maid to work 2 apts. General housework and laundry, no children, 5-day wk., 9 to 7, $16. 1241 Virginia Ave., Apt. C.1.

MAID-NURSE—9 to 7. Stay one evening. Thursday afternoon off. No Sun. Good salary. 873 Parkway Dr., Apt. 16.

EXPERIENCED nurse for 2 children, no cleaning or cooking; must live in. Health card and references. CH. 1108.

EXPERIENCED laundry marker and checker. Lakewood Laundry, 1522 Jonesboro Rd., S. E. JA. 5956.

COMBINATION maid and cook, good salary; must have health card. 817 Argonne Ave., N. E. VE. 6995.

DISHWASHER at once. Apply after 11 a. m. Blue Dot Grill, opposite main Fort Mac gate. Don't phone.

EXP. MAID for general housework, to live on premises. $18 week. 2 Sundays off a month. VE. 7173.

EXPERIENCED cook to live off or on job, must be neat and have ref., $20 per week. CR. 5058.

EXP. LAUNDRESS and general housework. 2 to 3 days wk. $3 day and car fare. CH. 4289.

EXPERIENCED shirt pressers and finishers. Mr. Henderson, Model Laundry, 409 Houston St.

WANTED girl for gen. house work to cook, clean and care for children. HE. 5146-W.

WANTED—An exper. general servant in family of two. Apt. P'tree Rd. Call CH. 1383.

GENERAL housework and nursing; one child. Live on place. On transp. CH. 8225.

BACHELOR wants maid to clean small effy. apt., ½ day, Mon., Wed., Sat. Call HE. 1935.

EXPERIENCED gen. maid. 5-day wk. 9 to 6:30. $18. Ref. required. VE. 7029.

EXPERIENCED service station porter, top salary. Apply 420 Forrest Ave., N. E.

WANTED — Experienced wool pressers. Garden Hills Cleaners, CH. 1727.

EXPERIENCED general maid, family of adults, 6-day wk. MA. 1616.

KITCHEN help. Harrelson's Tea Room, 339 Spring St., N. W.

LAUNDRY help of all kinds. 453 Ponce de Leon Ave., N. E.

WANTED—Experienced maid with references. CH. 2825.

MAID for general work. Good pay. 487 Boulevard, N. E.

Help W'nt'd—Male—Col. 44

TIRE CHANGER—Experienced in changing truck tires and driving truck on service calls is required. Good salary and working conditions. Uniforms and laundry furnished. Firestone Stores, 771 Gordon St., S. W. RA. 4112.

LUMBR HANDLERS—Starting rate 65c hour, 5½-day week. Free accident and health insurance. One week's vacation with pay after 12 month's employment. William C. Meredith Co., Inc., Lawrence Ave., East Point.

WANTED 20 CURB BOYS 18-25 YRS. OF AGE. $40 WK. OR BETTER; DAY OR NIGHT WORK. KITCHEN HELP AND DISHWASHERS. 61 N. AVE., N. W. "THE VARSITY."

MAN wanted for full-time janitor's job. Must be experienced and be able to furnish references. See Mr. Scott, 826 Peachtree St., N. E. Salary open.

EXPERIENCED service station porter, steady worker only. Good pay, 6-day week. Wood's Service Station, 1539 Piedmont Ave., N. E.

PORTER wanted for used car lot. $25 per week to start; must furnish references of last employer. Apply 34 Alexander St., N. E.

MEN wanted to handle ice. See Mr. Quarrels, Atlantic Co., at employment office underneath Washington St. viaduct at Decatur St.

JANITORS—Night and day work. Men who can work every Sunday. Apply in person. Lee Baking Co., 211 Moreland Ave., N. E.

50 CONSTRUCTION LABORERS wanted. 40 hours per week. 75c per hr. Apply 143½ Auburn Ave., N. E.

WANTED—One cleaner for small cleaning plant. Woodbury Cleaners, Woodbury, Ga.

BOY, 16-20, light work, no Sat., $15 wk. 363 Edgewood Ave. JA. 3290.

MAN servant, for boarding house. Ref., health card, top sal. HE. 4511.

PORTER, TEMPORARY WORK
CALL JA. 5207.

GEN. YARD work by day. 50c hr. Call DE. 0853.

WANTED — Experienced wool presser. CA. 4404.

Sit. W't'd—Female—Col. 46

EXPERIENCED maid wants office job. Any kind. No Sundays. CY. 4054.

EXPERIENCED ironer desires day work Wednesday and Friday. JA. 5500-R.

MAID WANTS 4 DAYS A WEEK
JA. 5456-J

WANTED—Maid job for 3 or 4 days. Phone AM. 2246.

Sit. Wanted—Male—Col. 47

INTELLIGENT young man wants good job. Experienced chauffeur. Reference. MA. 8332.

Business Opportunities 50

BARGAIN
BARBER and beauty shop, good business section, sacf. for quick sale because owner is ill; located 756 Edgewood Ave., N. E. Please don't call unless interested. JA. 0716-W eves., JA. 6039 days.

GOOD new and used clothing store, good clean stock, doing a fair business. Will sell cheap. 452 Central Ave., S. W. AT. 6077 after 7 p. m.

52 GEORGIA AVE.—Ice cream store, fixtures and business, $4,000. Rent $110 per month. Morgan Wynn. AT. 5937.

Use Constitution Want Ads

Business Opportunities 50

LISTEN
TO
JIMMY KIRBY
AND
THE JOY BELLES
12:30 DAILY
STATION WBGE

CAFETERIA-STYLE cafe, capacity 30, close in, business and industrial section. Serving breakfast and lunch. Closing 3 p. m., grossing approx. $70 per day. Remain open, handle beer, do $150 per day. Owner injured back, must sell. $2,500 cash.
WILLIAMS OR PURVIS, MA. 3932
Evenings, HE. 2860-W.

ORANGE TEACO
EXCLUSIVE franchises now available for other cities. The most delicious fresh fruit drink ever mixed. If you are looking for a profitable business or a good item to add to your present operation, come by Orange Teaco Store, next door Loew's Grand Theater, and see it in operation.

RESTAURANT, industrial section, 5-day operation, doing good business; no competition. Owner leaving city, sacrifice for $2,500, including building and equipment (no land). Rent only $25 month. 569 Wells St., S. W.

CAFE. P'tree location, all modern, up-to-date equipment, sales around $4,000 mo. profits $1,000 mo. $12,000 buys stock and fixtures. SOUTHERN BUSINESS BROKERS, 509-10 Chamber Commerce Bldg. Est. 25 yrs.

WANTED—Partner for filling station, doing 13,000 gallons. Steam cleaning, washing and lubrication. Good location if interested in working. Baggett Service Station, 1129 Memorial Dr., S. E., JA. 8843.

LEADING New York children's dress manufacturer interested in thorough representation of a nationally advertised line for Southeastern States. Write to box F-1409, care Constitution, and state full details.

LUNCHEONETTE, soda ft., clean, attractive. Good N. E. location. Ideal for couple. Priced right at $2,475 cash.
WILLIAMS OR PURVIS, MA. 3932
Evenings HE. 2860-W

GROCERY store and fruit stand with all equipment and furnishings, located in South Kirkwood, Blvd. Dr. Selling due to other business. Price $900. CR. 4506.

COMPLETE modern cleaning plant for sale in small growing town. All new machinery. F-1415, Constitution.

FOR SALE—Boarding house at 249½ Whitehall St., S. W. For information cal CY. 7508.

TO BUY OR SELL A BUSINESS
CONSULT M. GEORGE, JA. 5252.

SMALL service station, busy corner. $700 cash. CA. 2759, CA. 1721.

Wanted—Business Opp. 51

TO BUY or sell a business try us. Courteous and complete service.
A. G. BERRY & CO., CR. 2661

WELL-ESTABLISHED Hardware Store. Have client. Williams, MA. 3932.

SMALL GROCERY STORE with living quarters. AM. 3826.

Money To Loan 52

EMERGENCY LOANS
$30 TO $2,500
WE SPECIALIZE
IN QUICK SIGNATURE LOANS
LOCAL LOAN & THRIFT
CORP.
72 Forsyth St., N. W.—JA. 0816

AUTOMOBILE LOANS
WE FINANCE
AUTO SALES—REPAIRS AND
REFINANCE LOANS
SEE US FIRST
FOR LOW COST AND EASY TERMS
LINCOLN DISCOUNT
12 North Ave., N. E. AT. 3354

100% FINANCING. Combination loan, FHA Title II or Title VI, and GI 505. 25 years to repay. Apartment loans. FHA Title 608, 32 years to repay. GI 501, 10% cash, 20 years to repay. Write, call, or see us. Jefferson Mortgage Corp., 1110 Standard Bldg. WA. 0814, or 267 East Pace's Ferry Rd., CH. 8222.

LOANS
ON DIAMONDS AND EWELRY
Confidential Service
CENTRAL JEWELRY CO.
141 Peachtree CY. 6626

UNIVERSAL AUTO FINANCE COMPANY, 179 SPRING ST., AT CARNEGIE WAY. JA. 5624.

SOUTHERN DISCOUNT CO.
LOANS, 220 Healey Bldg., WA. 2750

GENERAL FINANCE & LOAN CO.
1307 William-Oliver Bldg. JA. 2334

HOME BUILDING & LOAN ASS'N
33 Forsyth St., N. W., MA. 9932

LOANS, $36 to $5,000. Atlanta Loan Service, 318 Volunteer Bldg. WA. 5550.

MONEY on first mortgage and notes from 4% to 6%. Jones, WA. 7900.

VICTORY AUTO LOAN
284 Spring St., N. W., at Baker

LOANS—$60 to $1,000. Southern Savings Bank, Inc., 6 Pryor St., S. W.

Salaries Bought 53

MONEY
FOR WORKING PEOPLE
NU-WAY FINANCE CO.
216 PEACHTREE ARCADE
APPLICATION
BY PHONE
WA. 5369

NEED CASH AT ONCE?
SEE US—NO DELAY
CENTRAL INVESTMENT CO.
250 Peachtree Arcade

READY MONEY—JA. 3080
ATLANTA PURCHASING CO.
220 PEACHTREE ARCADE

Livestock 55

QUALITY HAY
MIXED grasses from rich meadows. Scientifically baled, new Holland and Case balers, $25 per ton at farm, $27.50 delivered to your barn; 5 and 7-ton lots. This is exceptionally good hay. H. W. Vaughn, Farmington, Ga., Route 2. Phone Madison, Ga., 2603.

TWO CATTLE SALES WEEKLY
RAGSDALE-LAWHON COMMISSION CO.
NATIONAL STOCK YARDS, ATLANTA

SADDLE HORSES, HARNESS HORSES.
D. P. MOORE, 875 FLAT SHOALS

Livestock Wanted 56

WE ARE IN THE MARKET
FOR any and all kinds of cattle. We also carry 75 to 100 head of fine springers and milch cows on hand at all times. Wire, write or call George P. Collins, day, HE. 5106; nights, VE. 2285.
RAGSDALE-LAWHORN
COMMISSION CO.
57 Brady Ave., N. W., Atlanta, Ga.

Poultry and Game 57

CHICKS THAT LIVE!
ALL LEADING BREEDS NOW READY
100% BLOODTESTED FOR PULLORUM.
GET OUR FREE CATALOG AND LOWEST PRICES.
Georgia State Hatchery
128 Forsyth St., S. W.
Atlanta, Georgia.
WA. 7114.

ZERO blood-tested baby chicks. Feed and supplies.
BLUE RIBBON HATCHERY
111 and 215 Forsyth St., S. W.

CONTROLLED QUALITY CHICKS
Schaffner Poultry Farm & Hatchery
209 Peters St., S. W., Atlanta 3, Ga.

MONEY-MAKER CHICKS
SOUTHEASTERN HATCHERIES
139 Forsyth St., S. W. — MA. 1152

BABY CHIX—PRATT'S CHICKEN FEED
COTTONGIM SEED CO., 97 BROAD ST

Dogs and Puppies 58

COCKER SPANIELS
BEST BLOOD LINES
"TRYCOBS BLACK FROST" AT STUD
CALL JACK FROST, CH. 6867

BULL DOGS. English A. K. C. registered litter, King Cotton sired. Mr. C. L. Schreeder, 533 Ridgecrest Rd., N. E. DEarborn 7472.

COLLIES $20 up, cockers $25 up. Other breeds reas. 2139 E. Lake Rd. DE. 0392

REG. A. K. C. Cockers—1 red female, 1 black male. AT. 2058.

1-YR.-OLD Buff Cocker. My Own Bruice strain. DE. 5777

Cats, Canaries, Pets 59

THREE young canaries and large flight cage. CR. 3487.

Miscellaneous for Sale 68

TABLET ARM CHAIRS
275 REFINISHED
Priced from $5.50 to $7.50
Many other refinished wood office equipment items
IVAN ALLEN-MARSHALL
COMPANY
29 Pryor St., N. E. WA. 0800

Miscellaneous for Sale 68

HORNE DESK &
FIXTURE CO.
Offers Refinished
Used Office Furniture
WOOD OR STEEL
INSULATED FIRE FILES
7—4-Drawer Insulated Letter Files.
2—4-Drawer Insulated Legal Files.
1—3-Drawer Insulated Letter File.
1—2-Drawer Insulated Letter File.
STEEL FILES
5—4-Drawer Steel Letter Files.
12—4-Drawer Steel Legal Files.
SAFES
8—Safes of various sizes and styles to fit your needs.
DESKS
60—60" Flattop Desks, all finishes.
25—55" Drophead Typist Desks.
50—42" Flattop Salesman Desks.
30—42" Drophead Typist Desks.
18—Comptometer Desks and Tables.
CHAIRS
45—Revolving Chairs with Arms, all finishes.
35—Revolving Chairs with Arms.
42—Steel Posture Typist Chairs.
20—Wood Posture Typist Chairs.
Used Equipment Division
HORNE DESK & FIXTURE
CO.
57 Pryor St., N. E.

NOTICE TO COTTON
GROWERS
3 CARLOADS of Triple Six dust, for the control of cotton boll weevil, flea hopper, leaf worms, aphid, loopers, Fall Army worm, garden webworm, Thrips, Lygus bugs, Southern green stink bugs, tarnished plant bug. Cotton growers in Carroll county and adjoining counties report great success. Safe to humans and animals. Those wishing to book orders see J. R. Scudder, Carrollton, Ga., Box 32, or phone 767-R.

BRONZE SCREEN WIRE
WE HAVE this wire in 26, 28, 32, 36, 40 and 42-inch widths.
ROLL ROOFING
WE HAVE the 55, 65 and 90-lb. rolls, which include nails and tar.
POULTRY NETTING
THIS wire is in 3, 4, 5 and 6-ft. widths. We have one or 2-inch mesh.
PETERS ST. HARDWARE
283 Peters St., S. W. WA. 3848

LISTEN
TO
JIMMY KIRBY
AND
THE JOY BELLES
12:30 DAILY
STATION WBGE

BIG SACRIFICE
NO. 12265—Lady's Solid Platinum Diamond Ring, 1.75 cts., blue-white, center diamond slightly imperfect, matching smaller diamonds. Originally cost $1,000.
SPECIAL ... $685
CITIZENS
JEWELRY & LOAN CO.
195 Mitchell St., Atlanta, Ga.
WA. 7911

GAS! GAS! GAS!
CALL us for a free survey and estimates for your heating, cooking, hot water, refrigeration and air-conditioning needs.
PLENTY of propane-butane gas and all kinds of appliances for immediate delivery.
UP TO 36 months to pay if necessary. Give us an opportunity to show you the advantages and economy of gas.
COMMUNITY GAS CO., TUCKER, GA.
Clarkston 6331, Clarkston 2683; nights, DE. 5970, CH. 0028.

PAINT
WHITE AND ALL COLORS
ROOFING AND FELT
Hot Water Auto. Heaters
Sinks, Cabinets, Showers,
Medicine Cabinets, Linoleum,
Canvas Cots
NUMEROUS HARDWARE AND PLUMBING ITEMS
JACOBS SALES CO.
WA. 9538 45 Decatur WA. 2878

SOLD TO HIGHEST
BIDDER
$500—6-pc. bedrm. suite
$250—2-pc. living room suite
$150—2-pc. living room suite
Occasional chairs and rocker
934 Washington St., S. W.

KITCHEN SINKS
LARGE assortment kitchen sinks and cabinets, white porcelain enamel tops, with beautiful under-sink cabinets. "Use Our Convenient Payment Plan. No Down Payment Necessary"
STEIN SUPPLY CO.
301 Decatur St. CY. 2711
808 Marietta St. AT. 2233

SEWING MACHINES
20 Singer Treadles ... $49.50 and up
Singer Portable Electric ... $59.50 and up
Singer Console Tables ... $95.00 and up
Singer Kneehole Desk ... $139.50
Singer 31-15 Tailoring Machines.
Motors and Button-hole Workers.
E-Z Terms. No Trips to Finance Office.
ECONOMY SEWING MACHINE CO.
88-A Forsyth St., S. W. — MA. 9021

SIZE 60 WORK PANTS—Geo. Pierce Men's Dept. Store has blue denim, khaki and dark blue cotton work pants in extra sizes, 44 through 60; also blue denim overalls through size 50. Visit Geo. Pierce Basement for work shirts, aprons, white shirts and pants.
Geo. Pierce Men's Dept. Store
Cor. Pryor and Decatur

PLUMBING FIXTURES
SHOWER CABINETS
WATER HEATERS
APPLIANCES
STEIN SUPPLY CO.
301 Decatur St. CY. 2711
808 Marietta St. AT. 2233

TAYLOR ICE CREAM
AND
FROSTED MALTED MILK MACHINES
COOLERS AND FANS OF ALL TYPES
Approved Appliance Co., Inc.
592-4 Spring St., N. W. HE. 4733

Attic Cooling and Ventilating
FREE ESTIMATES
All Kinds of Exhaust Fans
INSTALLATIONS AND SERVICE
Approved Appliance Co.
592 Spring St., N. W. HE. 4733

New Mirrapianos
Trade in your old piano on one of these exquisite new Mirrapianos
OR
We will rebuild your old piano like new.
STERCHI'S PIANO DEPT.
116 Whitehall St., S. W. MA. 3100

Ranges & Heaters
Furniture & Equipment
Industrial Equipment
Fire Extinguishers
Clothing &
Wearing Apparel
Hardware & Misc. Items
SPOT BID SALE
to
All Classes of Buyers
August 7—1:00 P.M.
Savannah Customer Service Center
202 Oglethorpe Ave., West
Property may be inspected at HARRIS NECK ARMY AIRFIELD, HARRIS NECK, GA., from July 30 to 1:00 P. M.—August 7—9:00 A. M. to 4:00 P. M., except Saturdays, Sundays and Holidays.
WAA sales conditions apply.
WAR ASSETS
ADMINISTRATION
202 Oglethorpe Ave., West
Savannah, Ga.
AT-294

Stenographer
Young lady to do typing and stenographic work. Good hours, excellent working conditions. Attractive starting salary. Call HE. 2623 for appointment.
Western Electric Co., Inc.

DAVISON'S
Will train experienced salespeople
TO SELL SHOES
APPLICANTS must be between age of 30 and 40 and interested in permanent work.
5-day, 40-hour Week
And many employee benefits
Apply Employment Office
DAVISON'S

Experienced Salespeople
NEEDED FOR
COSMETIC DEPARTMENT AT
DAVISON'S
Excellent Earning Opportunity
and
Many Employee Benefits
Apply Employment Office
DAVISON'S

SALESMEN
To contact retail drug, grocery and cigar stores in sale of nationally advertised products. An attractive future opportunity for salesmen who can produce. Car required. Salary and car allowance.
CALL MR. STANLY
Ansley Hotel, JA. 1100
Tuesday and Wednesday 10 A. M. to 3 P. M.

Use Constitution Want Ads—And see what happens.

TAILORS
WANTED
3 FIRST-CLASS
COAT-MAKERS
By August 14th. Guaranteed salary $85.00 per week year around. Two weeks' vacation.
BEN JEROME
14th Floor Ansley Hotel
JAckson 1100

Need Money?
It's Here for You!
Loan Arranged on Signatures, Endorsers, Furniture, Automobile, Etc.
$50 to $1,000
Easy Monthly Repayment Plan.
Phone WA. 5169 74 Marietta St., N. W.
EMPLOYEES LOAN AND THRIFT CORP.
ACROSS FROM GEORGIA POWER CO.

Miscellaneous for Sale 68

FANS
Westinghouse 16" osc. Poweraire $46.95
Westinghouse 12" osc. Poweraire $37.95
Westinghouse 12" Pacemaker ... $26.95
Robbins & Myers 12" osc. ... $26.45
Robbins & Myers 10" osc. ... $15.75
GILHAM APPLIANCE CO.
1556 Piedmont Ave., N E. AT. 2784

TILE BOARDS
(for Bathrooms and Kitchens)
Assorted Colors
STEIN SUPPLY CO.
301 Decatur St. CY. 2711
808 Marietta St. AT. 2233

PLUMBING SPECIAL
30-GAL. auto. gas water heater, $59; 32-gal. double element electric hot water heater, slightly damaged, $65; 50,000 B. T U. auto gas floor furnaces, $65; Bath tubs, complete, $65; 30-gal. table top electric hot water heaters, $100. Reaves Plumbing and Heating Co., 307 Courtland St., N E

NEW WALNUT SALESMAN DESKS—A special buy makes it possible for us to offer these 42-inch walnut desks at $38.50 each. A good opportunity to refurnish or expand your sales office with attractive desks. HORNE DESK AND FIXTURE CO., 57 Pryor St., N. E.

ARMY SURPLUS
CANVAS COVERS, ALL SIZES
CANVAS COTS, NEW AND USED
G. FRIEDMAN & SONS
238 Decatur St., S. E. — WA. 4117

WE HAVE for immediate delivery wheelbarrow wheels, complete with tires and tubes.
E. C. SHATTERLY & SONS
599 Lee St., S. W. AM. 6266, RA. 3390
We Service What We Sell

SPECIAL THIS WEEK
Immediate delivery to dealers and public
Wilson Electric Water Heaters
TABLE TOP MODELS
Kathy Distributing Co.
109 Third St., N. E. HE. 4726.

OUTSIDE GRAY DECK PAINT.
SPECIAL, $1.98 PER GAL.
Our P'tree store open until 9 p. m.
UNITED SUPPLY CO.
237 Peachtree St., N. E.
120 Alexander St., N. W.
253 Peters St., S. W.

WE have excellent rotary-type gasoline lawnmowers. Will be glad to demonstrate.
E. C. SHATTERLY & SONS
599 Lee St., S. W AM. 6266 RA. 3390
We Service What We Sell

IMMEDIATE DELIVERY—NEW "MILLS" MASTER ICE CREAM AND FROSTED MALT FREEZERS AND CABINETS. ROBERT M. GREEN. COMPLETE SODA FOUNTAINS. MA 3982.
FLATAUER FIXTURE CO. 335 P'TREE

WARDROBE PACKING AND LOCKER TRUNKS
FOR SALE, $7.95 TO $35.00
NORTHSIDE LOAN OFFICE
163 Edgewood Ave.—JA. 7233

WE HAVE 400x7 and 400x8. Speed tires for scooters and trailers.
E. C. SHATTERLY & SONS
599 Lee St., S. W., AM. 6266, RA. 3390
We Service What We Sell

NEW STEEL TABLET ARM CHAIRS—Suitable for schools or offices. All-steel frames with laminated wood seats, backs and tablet arms. Only 250 in stock. HORNE DESK AND FIXTURE CO., 57 Pryor St., N. E.

USED WOOD 18-INCH STOOLS—Suitable for cafeterias, schools or factories. Metal braced. 100 used stools available for immediate delivery. HORNE DESK AND FIXTURE CO., 57 Pryor St., N.E.

DOUBLE-DECKER BEDS
Complete with mattresses, $15.95
UNITED SALES CORPORATION
700 Murphy Ave. AM. 5795

GENUINE LEATHER RECEPTION FURNITURE—Club sofas and chairs for offices, reception rooms, fraternity houses, etc. Priced right. HORNE DESK AND FIXTURE CO., 57 Pryor St., N.E.

SPECIAL
125 UNREDEEMED SUITS, values to $50 reduced for fast sale, $12.95 up
BELL LOAN OFFICE
203-205 Mitchell St.

NEW STEEL FILES—3-, 4- and 5-drawer steel files with or without locks, available for immediate delivery. Priced consistent with quality. HORNE DESK AND FIXTURE CO., 57 Pryor St., N. E.

CONCRETE mixer (transit), 2 cu. yd. capacity, Smith model, high discharge, mounted on 1941 Ford truck. Going cheap. Contact Dupree Purcell, Box 163 Lyons, Ga. Phone 2361.

FOR SALE—Buckeye incubator, 37,500 capacity, separate hatcher; all new fans. Write or wire for prices. A bargain for a quick sale. J. E. Gillespie, West Point, Ga.

Best Values in Yard Goods
SEE
THE MILL END STORE
72 Alabama St. (Corner of Pryor)

BURGLAR GUARDS, porch railings and ornamental iron work of any description. Apply to National Wire & Iron Works, 241 Boulevard, N. E. JA. 3127.

CLEARANCE — Several beautiful unclaimed custom-made-to-measure men's and women's suits; 20% off original price. Marcus Clo. Co., 62 Peachtree.

IRON FIREMAN, fully automatic; also hot-air furnace; both excellent condition. Bargain. CH. 6649. IF NO ANSWER, HE. 6302

THE LARGEST SELECTION of new commercial refrigeration equipment in the South. REFRIGERATION EXCHANGE, 237 Pryor, S. W. WA. 0296.

MOTOROLA AUTO RADIOS
IMMEDIATE DELIVERY
Mauldin Radio Sales, 511 Spring St.

100 SEWING MACHINES
Treadles, Portables, Consoles
AMERICAN SEWING MACHINE CO.
84 FORSYTH ST., S. W CY 7754

PLYWOOD—Fir and Gum
BOAT PLYWOOD—14'x16' Length
WILLINGHAM LUMBER CO.
2114 Piedmont Rd., N. E. — VE. 5357

HEAVY duty gas ranges, electric and gas fryers, steam tables, stools, tables and chairs. ACME FIXTURE COMPANY, 315-17 Peachtree St., N. E.

OFFICE FURNITURE—We have many good values in new and used office furniture at our warehouse. 57 Pryor St. Horne Desk & Fixture Co.

BUILDINGS — Army surplus, pre-fab., 16x48, $350. F. O. B. Alexandria, Louisiana. Doetsch Bros. Lumber Co., office, 633 P'tree. VE. 2240.

BENDIX WASHERS
CALL US FOR EARLY DELIVERY
HENDERSON APPLIANCE CO
DE. 6522

PRESSING MACHINES FOR SALE
GLIDER press and 1 Hoffman press. Mosley Cleaners, 838 Hunter St., S. W RA. 9319, AM. 1071.

1 BRAND-NEW Hamilton railroad watch for sale at regular price. Call J. N. Demos, JA. 4545, Monday between 9 and 6:30.

NOTICE—Attic fans, duct work. All kinds restaurant work. Leaks, gutters and new roofs. Do All Roof and Metal Co., AM. 2160.

FOR SALE—One McKee Steamboiler plant, using natural gas, with 2 H.P. motor; used only month. Call VE. 0716.

Used picks and mattocks, $1 ea.
GATE CITY AUCTION
163 Whitehall St., S. W.

USED BATH TUBS, SINKS, BASINS. APEX PLUMBING SUPPLY CO., 231 PETERS ST., S. W. JA. 4727.

TABLE-TOP electric hot water heaters, 30-gal. single and double unit, fully automatic. Bell Electric Co., AM. 4556

KEMTONE modern miracle wall finish, dries in 1 hr. It's washable; one coat covers. 4th Floor, Davison-Paxon Co.

COFFEE urns, steam tables, dishwashing machines, sinks, alum. and stainless steel pots, pans. 58 Alabama. WA. 2469

BATHSETS
SOIL PIPE & FITTINGS
SLIFE, 641 DILL AVE., AM. 2363

BARTEL'S ARMY STORE—Tents, cots tarpaulins; all kinds harness and saddles. JA. 0377. 97 S. Pryor St.

PAINTS, brushes, wallpaper. Kemtone enamels, hardware. Watson's Independent Store, 173 Whitehall St.

OVER-THE-COUNTER SALE
WAA CUSTOMER SERVICE CENTER
699 Ponce de Leon Ave., N. E.
SMALL LOTS
FIXED PRICE
TO ALL CLASSES
OF BUYERS
The following property will be sold on or after Aug. 7th on a "first come, first served" basis without regard to priorities:
Winter Undershirts; Conveyors; Pumps; Tarpaulins.
WAA sales conditions apply.
WAR ASSETS
ADMINSTRATION
699 Ponce de Leon Ave., N. E.
Atlanta 5, Ga.
AT-291

Miscellaneous for Sale 68

COURT stenographer shorthand machine. Like new. Reasonable. Mitchell Loan Co., 169 Mitchell St.

FREEZER cabinet, 12-compartment Frigidaire, in use as deep freezer. Good condition. DE. 5301.

AVOID the shortage, oil circulator; immediate delivery. 504 Glenn St., S. W. CY. 6671.

3 SAWMILLS, complete edgers and power unit. A. B. Chandler, Luthersville, Georgia.

SEWING MACHINES rented, sold, repaired. 208 Whitehall St., S. W., WA. 9635.

QUICK FREEZE 4-qt. ice cream freezers. Cooper Furn. Co., 171 W'hall, MA. 0440.

NEW AND USED RESTAURANT EQUIPMENT. Herman's, 49 Ala. St. WA. 1535

OFFICE and restaurant fixtures for sale Murry Fixture Co., 62 Ala. St. JA. 7332

COM. REFRIGERATION—Standard Refrigerator Co., 252 Marietta St., WA. 3429

SIMPSON hospital bed with special built innerspring mattress. MA. 4179.

CONCRETE blocks, crushed stone, stone dust, sand and gravel. JA. 3027-W.

NEW, USED fixtures. Hotel & Restaurant Supply Co. 382 W P'tree WA 7451

CARRIER portable air condition unit. Mr. Bateman, WA. 1945.

FOUR large tents. HE. 6446, or 1003 Spring St., N W.

BOY'S BICYCLE, 26", GOOD CONDITION. HE. 5529-J.

TOP SOIL, pink rock, crushed stone and rubble. CH. 5431.

PHILCO wireless record player, $20. Call CH. 5105.

DIRT for sale. CY. 4347; nights CY. 4049.

Antiques 69

PINE corner cupboard; hunt board; cherry chest; marble top table; washstand; plantation desk; Victorian sect'y; Lincoln rocker; gold-leaf mirror, some glass and china. RA. 4432.

A LOVELY antique makes a most acceptable gift for brides. Collections from America's finest homes. Fanny Revson, Antiques, 598 Peachtree St. N. E. VE. 0122.

BE WISE—Buy from oldest, largest. J. H Elliott. Also appraise and sell estates.

Farm Equipment 71

TRACTOR AND TILLER—Farmall Regular (F-20) on rubber, motor overhauled 30 days ago. New cylinder head, radiator, carburetor, A-1 condition, price $750. JD 6 disc tiller with new trip parts. Price $150. S. R. Grice, Marshallville, Ga.

Household Goods 74

CHESTS, CHIFFOROBES, WARDROBES
Bases, Kitchen Cabinets, Dinette Suites
Living Room Suites, Sofa Beds
GOOD METAL PORCH FURNITURE
GAS, COAL AND OIL HEATERS
GOOD QUALITY BEDROOM SUITES
ATLANTA FURNITURE CO.
152 WHITEHALL ST., S. W.

BEAUTIFUL new solid mahogany dining rm. tables and any style set of chairs; also odd pieces of dining rm. furniture, credenzas, breakfronts, serving chests, etc. New shipment of console and lamp tables as low as $14.50 each. Floor sample Lawson love seat special, $95.
ARTISTIC FURN. CO.
933 W. Peachtree St.

FOR SALE—5-piece mahogany bedroom suite; twin iron bed set, complete with mattresses, full size; 1 roll-a-way bed, complete; 1 Roper gas stove; 1 New Home sewing machine; 3-piece living room suite; 5-piece dinette set; two 12x14 wool rugs. Will sacrifice at low price. Apply 497 Pulliam St., S. W., upstairs.

ELECT. refrig., Bendix laundry, ironette, Magic Chef range, bedroom suite, complete, love seat, chairs, tables, china cabinet, bookcase, porch furn., Victrola, breakfast rm. suite, pictures, mirrors, rugs, curtains, drapes, misc., pre-war, excellent condition. CH. 5119.

DOUBLE-DECKER BEDS
Complete with mattresses, $15.95
UNITED SALES CORPORATION
700 Murphy Ave. AM. 5795.

ANTIQUE desk. Simmons Beautyrest springs and mattress, breakfast table, 4 chairs, miscellaneous items. Sacrifice. Call 716-R, Marietta, Ga.

MOVING, sacrifice, electric stove, odd beds, oak china cabinet, dresser, chest of drawers, occ. chair, corner cabinet. AT. 1074.

COMPLETELY reconditioned and refinished 6-ft. Stewart-Warner refrigerator, cln. 4-brnr., full-sz. gas stove. CA. 7288.

TRADE IN your old washer on a new Bendix.
BOB SHELLEY, 273 P'TREE CY. 6317

ELECTRIC RANGES Standard and deluxe, immediate delivery, cash or terms. 504 Glenn St., S. W. CY. 6671.

DO NOT WAIT until Winter. Deaborn Gas Heaters, all sizes, immediate delivery. 504 Glenn St., S. W. CY. 6671.

TABLE top gas range, used less than 4 mo., $90, liv. rm. suite, other odd pieces, pri. owned. CH. 6296.

SET wicker furniture, consisting of settee and 2 chairs with cushions. Excellent condition. DE. 7193.

WASHING MACHINES—Immediate delivery. Cash or terms. 504 Glenn St., S. W., CY. 6671.

FOR SALE—Frigidaire deep freezer, 8 cu. ft., 200-lb. capacity. Price $150. CH. 8950, after 10 a. m.

BEST VALUES! EASY TERMS!
SOUTHERN FURN. CO., 165 Whitehall

MAHOGANY day bed, porcelain kitchen table, porcelain cabinet base. CR. 3587.

WALNUT din. rm. suite, invalid's wheelchair, good condition; reas. MA. 2371.

FOR better quality see Comfort Furn. Co., 150 W'hall St., S. W. WA. 7789.

SINGER electric portable sewing mach for rent. Bernard Berger. JA. 1777

APT SIZE ELECTRIC RANGE (NEW) HE. 6115 days; HE. 4019-M evenings

OAK, curved glass china cabinet, $60. Kimbrough Furn. Mart., WA. 9250.

BABY bathinette and play pen. In A-1 condition. Both for $20. HE. 3583.

THOR washing machine, prewar model; sold at a sacrifice, $75. CH. 6286.

BRIDGE lamp, $4.95; bird cage and stand, $6.95; high chair, $2.00. VE. 2537.

LAWSON type sofa, practically new; also Hercules stoker. CR. 1952.

STEWART-WARNER ELEC. REFRIG. AT. 3237. After 6:30 P. M.

FLORENCE make tabletop built-in 4-burner oil stove. VE. 0189.

2-PC. living rm. suite, bedrm. suite complete, gas stove. HE. 1861.

STUDIO COUCH and club chair, additional slipcovers. CH. 8613.

GENERAL Electric 3x6 refrigerator; practically new. HE. 0340-W.

FIRST $90 gets 2-piece L. R. Suite. Flat springs, $8.00. CR. 2876.

Machinery and Tools 76

New Machine Tools In Stock
WOODWORKING
METALWORKING
SHEET METAL
General Shop Equipment and Mill Supplies
INDUSTRIAL DEPARTMENT
NOLAND COMPANY, INC.
512 Spring St., N. W. WA. 1302

DRY KILNS
LUMBER—CHEMICALS—TEXTILES
EQUIPMENT available for drying or heating any type of material. Steam unit heaters, blast coils, humidifiers for industrial space heating. Engineers available for assistance and installation.
SAFETY ENGINEERING COMPANY
101 Forrest Ave. JA. 6387

RED SEAL Continental 10 h. p. engines, self-starter, automatic switch, etc. Bargain. If interested contact
E. C. SHATTERLY & SONS
599 Lee St., S. W AM. 6266, RA. 3390
We Service What We Sell.

1—4x4 AMMONIA COMPRESSOR AND CONDENSOR
1—10 H. P. ELECTRIC MOTOR, NEW
1—10 H. P. ELECTRIC MOTOR, USED.
1—30 H. P. ELECTRIC MOTOR
GRIFFIN DAIRY
GRIFFIN, GA., PHONE 4560

WE HAVE in stock for immediate delivery small garden tractors
E. C. SHATTERLY & SONS
599 Lee St. S W AM 6266 or RA. 3390
We Service What We Sell

STOCK DISTRIBUTORS
SOUTH BEND LATHES
All Complete Line of Machine Tools and Machine Shop Equipment.
CHANDLER MACHINERY CO.
120 Houston Street, N E. WA. 3843

WE WELD IT ALL
6 GASOLINE-DRIVEN ELEC. WELDING machines mounted on skids or trailer, with or without operator, for hire. AAA Welding Co. 496 Courtland St AT. 4941

1 AMERICAN double pocket motor-driven tumbler. Needs some work done. Also 1 sheet press and all-metal drying cabinet, in perfect condition. Globe Laundry, 1795 Mozley Dr., S. W. RA. 0333.

COMPLETE SEC dry cleaning unit, with all 3 motors. New, in perfect condition. Reason for selling, have bought larger equipment. Extra new pump motor. 606 N. Highland, JA. 7564.

PLANT OWNERS
AND ENGINEERS
Do you need a new or used boiler —Oil Burner—Stoker—or combination Oil Burner and Gas Burner?
IF we don't have it we can get it.
We maintain a complete service for all of the above equipment as well as Boiler Settings and Steam work.
LOVELACE & CO.
532-B 10th St., N. W. VE. 5643

Macrinery and Tools 76

FOR SALE—Complete welding shop, including a 300 amp. portable Hobart welder and truck, portable power grinder and drill and other equipment. For information call 1552 days, 249-W. nights. W. E. Benson Welding Co., 400 Whitlock Ave., Marietta, Ga.

LARGE diversified stock punch presses, mills, lathes, immediate delivery. 1,000 machines carried in stock. Paul's Machinery Co., 6161 Vermont Ave., Detroit 8, Mich. TYler 7-6300.

STEAMASTER AUTOMATIC BOILERS
Oil or gas fired 3½ to 300 h. p.
BRIDWELL BOILER WORKS
700 Marietta St., N. W.
JAckson 1861

JAEGER HOIST, double-drum, with Allis-Chalmers engine; also concrete bucket and hopper. Used about 5 months. Blue Ridge Construction Co., Toccoa, Ga.

MOWING machine replacement parts for all makes; wholesale and retail. Almand Implement Company, 125 Forsyth St., S. W., Atlanta. WA. 6182.

FOR RENT
NEW Blue Brute compressor, by hour, day or week. J. S. Tingle, Contractor. CA. 1297

FOR SALE OR RENT, new double drum sheepsfoot roller; available immediately. Ferguson Construction Co., CY. 1566.

Shop Equipment—new and used
ALLISON MACHINERY COMPANY, INC.
575 Edgewood, S. E. Phone JA. 5893.

"LOGAN" air and hydraulic cylinders and valves, air chucks, Coolant pumps. J. A. Postell, 165 Spring, N. W. Atlanta

DAYTON deep-well, plunger-type pump. Guaranteed in perfect condition. Sell reasonable. DE. 5301.

FOR WOODWORKING TOOLS
Fincher's Machinery 405 Wallace St., N.W

TODD Industrial Oil Burners
LOVELACE & CO., VE. 5643

ELECTRIC MOTOR. Hunter-Hogue Electric Co., 538 Courtland St., N. E.

Musical Merchandise 77

PIANOS FOR SALE
STUDENT practice pianos ... $125
USED Spinet-type piano ... $295
USED UPRIGHTS
$145, $165, $175, $195, $295
NEW Kimball Spinet ... $675
NEW Wurlitzer Spinet ... $595
PIANOS FOR RENT
BASKETTE PIANO CO.
52 Pryor St., N. E. Atlanta, Ga.

NEW SPINET pianos for rent; for home use only. Choice of styles and finishes. Prompt delivery.
CABLE PIANO COMPANY
235 Peachtree St., N. E.
WALnut 1041.

LACK of space necessitates sale at once fine Spinet Console Piano. Like new in every respect. No dealers, please. Call owner. HE. 2583.

WILL sacrifice brand-new, $495 RCA Crestwood combination. DE. 9816 after 10 a. m.

FISHER Grand Piano. Lovely tone, good condition. DE. 7193.

Typewriters, Office Equ. 80

PLANER AND MATCHER, PREFER WOODS OR YATES AMERICAN. PLEASE WRITE OR WIRE BLAND LUMBER CO., P. O. BOX 910, COLUMBUS, GA.

TYPEWRITERS AND ADDING MACHINES—FOR RENT OR SALE
MINTON & JONES CA. 6673

BIG STOCK rebuilt and new duplicators, six different makes.
A. M. Fincher, 325 Walton Bldg. WA. 7166

TYPEWRITERS FOR RENT. JA. 7444.
A. E. LUKE, 120 FORSYTH ST., S. W

Wanted to Buy 81

WE PAY top prices for used restaurant office and store fixtures. See us.
Atlanta Fixture & Sales Co.
104 Pryor St., S. W., MA. 2224

USED CLOTHING BUYERS
BRING to store and receive 35% more. Adams main buying office, 202 Edgewood Ave., N. E. JA. 5445.

HORNE DESK & FIXTURE CO., pay highest cash prices for used desks, chairs, files, safes and other office equipment. WA. 1462.

WE PAY more for furn., stoves, etc., also furn. accepted for moving services. DeMAY'S TRAN. & FURN. CO. WA. 5438

WANTED—ALL KINDS
USED FURNITURE—WA. 3929.
SEIDEL FUR. CO., 255 PETERS ST., S. W.

HIGHEST CASH prices for all kinds used furniture. WE BRING THE CASH. KINSEY FURNITURE CO.—MA. 3569

HIGHEST prices paid for any old sewing machine. 85 Forsyth St., S. W. CY. 7754, WA. 4995 after 6 p. m.

NEED all kinds of furn., etc. Best prices. GEORGIA AVE. FURN. JA. 1659

WILL PAY highest prices for good used furniture. WA. 6254.

CASH FOR ELECTRIC REFRIGERATORS. AM. 3367.

WANTED—Good used piano. Will pay cash. MA. 5880.

Moving and Storage 84

LARGE, modern de luxe furniture coaches to and from N. Y., Washington, Charlotte, Jacksonville Miami, Tampa and other points. Storage facilities available. Compare interstate rates. SUDDATH MOVING AND STORAGE CO. WA. 6795

CLARK'S TRANSFER SERVICE—Large, small vans, $1.50 room up. Experienced men, plenty pads, low rates on storage and local moving. Free estimates. Safe, reliable. Try us. WA. 0421, JA. 5698-R.

LOCAL & LONG DISTANCE MOVING, STORAGE, packing, shipping, crating. MODERN TRANS. & STORAGE CO. 208 Whitehall St., S. W. CY. 8651

IN-A-MINUTE TRANSFER CO. All kinds of hauling; cheap rates. 211 Ga. Ave., S. W., day-night. CY. 3328, CY. 5378

LOADS, part loads to and from Ala. and New York. July 30 to Aug. 4. WA. 1412.

CONSOLIDATED VAN & STORAGE CO.
STORAGE, CRATING AND PACKING. PEACHTREE MOVING & STORAGE CO. 326 Ivy St., N. E. WA. 9316.

ASSURED low rates household shipments. Spec. N. Y., all coastal points. United, 41 Exchange Pl. CY. 4646

VETERAN'S CUT-RATE TRANSFER Cheap rates. Good service. CY. 7865

FOR quick, dependable service on moving and hauling. Carter, MA. 1248.

Rooms With Board 85

VACANCY for 2 men, pri. home, $15 wk. 108 E. Lake Dr., Decatur, in rear Fountain Service Station, corner College Ave. and E. Lake Dr.

50 ELEVENTH ST., N. E.—Clean attractive home, select meals. Young refined business girls or gentlemen. VE. 8185.

VACANCIES for gentlemen to share rms. Excellent meals, 7 days per week. References. 855 Peachtree St.

SINGLE beds for young men and room for couple. Breakfast. 811 Piedmont Ave., VE. 9406.

20 14th ST., N. E. Attractive vacancies for 2 business girls; room for 3. VE. 9139.

VACANCY for one business couple also one gentleman. 94—11th St., N. E.

VACANCY—3 bus. girls. Nice large rm. Single beds. 2 meals. DE. 6393.

VACANT—Couple; near transp.; good meals. 413 North Ave. VE. 8251.

1279 PEACHTREE—Large room. Private bath. Good meals. VE. 0962.

VACANCY for 2, corner room, adjoining bath, good meals. HE. 1591-J.

ROOM for 2 gentlemen Twin beds. 2 meals. DE. 6393.

VACANCY for 3 business girls, excellent meals. VE. 3780.

ROOM for 1 or 2 girls; also young man. DE. 1913.

Wanted—Room & Board 86

TWO businesswomen desire room and board in private or semi-private home. N. E. Section. VE. 4895. References exchanged.

Rooms Furn.—Colored 87

VET and wife, nice couple, want 1 or 2 unfurn. rooms. AT. 1124.

Rooms—Furnished 89

LISTEN
TO
JIMMY KIRBY
AND
THE JOY BELLES
12:30 DAILY
STATION WBGE

836 NORTH AVE., N. E.—Exceptionally nice room. Double bed; private bath, convenient to transportation. Sober refined gentleman. References. HE. 5848.

LOVELY corner room, 4 windows, closet space, adjoining bath. In private apartment S. W. section. Business Couple or gentlemen prefered. RA. 0383.

HOTEL SOUTHLAND
SEVERAL ROOMS available for semi-perm. guests; 825 Ponce de Leon, N. E.

N. E. SECTION, bedrm. with kitchen privileges for 3 or 4 months for refined and nondrinking couple. HE. 1883.

DESIRABLE corner bedrm., private bath, telephone, twin beds, semi-private entrance; for week only. VE. 7387.

LOVELY front rm. for 2 or 3 business girls; 3 bus lines. Near War Assets and Sears-Roebuck. N. E. VE. 6432.

NICE front bedrm., in private home; good section, near trans.; business couple only. $10 week DE. 8936.

NICE front room with bath for business couple or gentleman, in priv. home of congenial adults. VE. 5037.

956 PONCE DE LEON—Rmmate for business gentleman; also for business lady. Rate $6. HE. 0234-W.

2 OR 3 partly furnished rooms, adj. bath, private entrance. DE. 5218, 29 Whitefoord Ave., N. E.

LARGE clean double rooms, twin beds. Business couple or gentlemen. 588 Pryor St., S. W.

837 PONCE DE LEON—Double bedroom, 5 windows., adj. bath; also room, twin beds. VE. 2224.

COOL down-stairs room with twin beds. Ponce de Leon, Argonne Section. HE. 2014-M.

Rooms—Furnished 89

IN RESIDENTIAL hotel, double rooms, private tub baths, $2 to $3 per day, business couples preferred. No phone reservations. 644 North Highland Ave., Northeast.

GENTLEMEN: Nicely furnished room, northeast section, near transportation. HE. 0408-J.

898 WASHINGTON ST., S. W.—Very nice rm. in private home, for business girls. MA. 0289.

NICELY furnished corner bedroom for working girls, sin., or double. MA. 9543.

967 WASHINGTON ST., S. W., roommate for refined gentleman. MA. 9528.

ATTR. vacancies. Reas. priced. 18 North Ave., between P'tree and W. P'tree.

YELLOW Jacket Tourist Court. $13.50 wk. 1571 Moreland Ave., JA. 1515.

LARGE comfortable rm. with double bed for 2 girls. Conv. location. VE. 7041.

CORNER rm., P'tree. Gentleman or bus. couple. Buckhead bus. VE. 0655.

PRIVATE home, adjoining bath: near trans.; all convs. Phone MA. 1318.

DOUBLE ROOMS available. Permanent guests. Mid-Town Hotel JA 6700

BEDROOM with kitchen privilege. Business couple or girls. JA. 7229-J.

COOL front room, twin beds, for 2 men or business couple. VE. 1818.

BEDROOM with kitchen privileges. Two business girls. CY. 1226.

NICE large rm. near bath, for bus. couple, splendid trans. VE. 7016.

PONCE DE LEON, man roommate, twin bed, adj. bath. HE. 6361.

LARGE bedrm. with kitchen privileges. 500 Cooper St., S. W.

GIRL to share room, twin beds; N. E. section. VE. 2397.

ROOM in private home for refined gentleman. AM. 4427.

Rooms—Unfurnished 90

ROOM for mothers with children to be shared by mothers with 1 child. Care for children in nursery by day. WA. 7470.

Wanted Rooms 92

VETERAN and wife desperately need 2 or 3 unfurn. rm. apt. No children, pets or drinking. JA. 0443-W, after 2 p. m.

Apartments—Furnished 100

LISTEN
TO
JIMMY KIRBY
AND
THE JOY BELLES
12:30 DAILY
STATION WBGE

FURNISHED 1-bedroom with kitchenette. Private entrance. East Atlanta. JA. 7287-J.

Business Places for Rent 103

ADAMS-CATES CO.
REALTORS
BUSINESS RENTALS
OFFICE SPACE
WAREHOUSE
DOWNTOWN STORE LOCATIONS
MAY WE SERVE YOU?
CALL MR. R. E. CLINE
WA. 5477

TWO stores, Central Ave. and Hunter St. section. Available Nov. 1. Call Fontaine Weyman, WA. 6368.
WEYMAN & COMPANY

SECOND FLOOR downtown space suitable for small business or manufacturer's agent. P. O. Box 380, Atlanta 1, Ga. MA. 3427.

LARGE house, 690 West Peachtree, for close-in business. Lease can be had through 1949. VE. 2537.

DOWNTOWN building of approximately 3,000 ft. For particulars phone C. G. AYCOCK, WA. 2114.

BUCKHEAD store. Opp. theater. JA. 5990. CH. 6592. 3113 Roswell Road.

INDUSTRIAL BLDG., 20x80-ft. MA. 2741. 1165 Pryor St., S. W

Houses—Unfurnished 111

4-RM. home near Decatur, will be vacant Aug. 1st. Must have car. No rent charge if we can build you a home here at once. Can get you 4½% loan. CR. 5912.

Office and Desk Space 115

Office Space—Fireproof
New Bldg., W. Peachtree St.
TO BE READY
IN APPROX. 6 to 8 MOS.
UP TO 25,000 SQ. FT.
Call Harry Crider, WA. 1541
DICKEY-MANGHAM CO.
EXCLUSIVE AGENTS

Offices for Rent, Murphy Av.
A VERY desirable and ideal location. Adaptable for up-to-date and first-class offices. Approx. 2,000 sq. ft., entire second floor in nice brick building.
G. R. APFELBAUM, CH. 7446
If No Answer, Call HE. 6302

COOL office, any size, Brookhaven, new building. $20 per mo.
STABLES REALTY CO. — CH. 3750

LARGE airy offices, $35 and up. Central loc. 214 Gazette Bldg. 44½ Marietta St.

BUCKHEAD—First floor, desk space, phone, mail service. CH. 5656, CH. 6592.

SMALL FURNISHED OFFICE WITH USE OF SECRETARY. 333 CANDLER BLDG.

Resorts 116

ST. SIMONS ISLAND COTTAGES
MODERN 5-rm. furnished cottages, desirably located, elec. refrigerator, stove and hot water heater. Accommodates 4 to 6 persons comfortably, $50 weekly. Special monthly and season rates, July, August, September. Make reservations now. Address Kings Terrace, P. O. Box 117, St. Simons Isand, Ga., or phone 200.

VACATION AT CULLASAJA LODGE. A rustic mountain lodge secluded in "The Land of the Sky," near Highlands, N. C. Modern conveniences; home-cooked food, tastefully prepared and generously served. Altitude, 3,000 ft. Write for reservations. Cullasaja Lodge, Cullasaja, N. C.

SUMMER RESORT INN, N. C. Will sell furnishings and equipment at inventory, present lease one more year, but can be extended; doing good business. $6,500. Write P. O. Box 94, or phone 9120, Highlands, N. C.

Wanted To Rent 118

WANTED TO RENT
WILL PAY UP TO
$165 PER MONTH
FOR 2 or 3-bedrm. apt., house or duplex. Desirable Northside location. CH. 9087.

NO EX-GI
BUT served United States 5 years essential war projects, Bermuda to atomic bomb, Oak Ridge; family 3 adults, needs apt., duplex or house, prefer N. S. 2-bedroom unfurn., but what have you? HE. 6581-W.

CANNOT boast of being big bus. exec, but have mighty sweet wife and 4-mo.-old baby whom I haven't seen for weeks due to fact I can't find place to live. Won't someone please rent me small furn. or unfurn. apt.? Call CA. 2320 any time.

BY middle-aged, sober ex-colonel and wife. No pets, no children, no parties. Apt., 2 or 3 bedrms., unfurnished. References. Perm. residents. Any reasonable price. Address V-125, Constitution.

ARMY officer and Atlanta girl marrying Aug. 15 but will rent immediately, need 2 or 3-rm. furn. or unfur. apt. Call Capt. D. A. Heuett, CA. 5411, Ext. 365, days, CA. 9337 after 5 p. m.

FISHER BODY executive needs 2 or 3 bedroom house or apartment. One 14-year-old son, no pets. Best of references. Call Mr. O. L. Shaw, Hotel Henry Grady, JA. 4221.

COLONEL past war, permanent resident, needs 2- or 3-bedroom unfurnished apartment, duplex or house on North Side. Best references. Will sign lease. Call AT. 1738.

BUSINESS couple need 3-room unfur. apt. by August 15; ref. exchanged. H. B. Jackson, CY. 6062-3 before 5:30 p. m. JA. 1567-M nights and weekends.

SALES executive for national concern, urgently needs 2-bedroom unfurnished apartment near shopping and transportation. Mr. Onesty, Ansley Hotel.

SEMINARY student desires small house or apt. for wife and 2 sons, in or near Decatur. Can advance 6 months' rent. Call DE. 3690.

URGENT—2 or 3 furnished rooms by refined Christian business couple. References exchanged. Address V-155 Constitution.

YOUNG business couple to be married soon urgently need apt. Please call VE. 5821 before 5; VE. 8948 after 5.

YOUNG married couple, no children, will gladly pay $75 month for furn. or unfurn. 3-rm. apt. Call AT. 2066.

BUS. couple desires apt., 10th St. section, now or by Aug. 15. Best Refs. Call AM. 1253 after 6 p. m.

COUPLE with 15-mo.-old daughter desperately need furn. or unfurn. apt. Can you help us? CY. 1137.

SMALL furn. or unfurn. apt. for couple; prefer vic. of Decatur; day CY. 2842, nights CR. 4990.

YOUNG ARMY DOCTOR, wife and 2-yr. old child desire apt. Call Lt. Graber. RA. 3131, ext. 4183.

SETTLED business woman desires small unfurnished efficiency by Aug. 31. VE. 2670.

YOUNG couple need apartment or house furn. or unfurn., any nice section. JA. 7959-W.

BUSINESS couple desire small furn. or unfurn. apt. Can supply best ref. DE 8973.

MAN, wife and child want a place to live. Do you know of any? HE. 3088-W.

YOUNG businessman needs small apt. immed. Wight, MA. 1367. Uptown.

UNFURNISHED house, apt. or duplex; excellent references. CR. 4595.

BUSINESS couple desires nice apt., furn. or unfurn. MA. 8547.

ADULTS, 2 or 3-bedrm. unfur. apt. or house. HE. 1532-J.

NAVY vet and wife want 1, 2 or 3 rms. MA. 3758.

Houses for Sale, N. S. 119

GARDEN HILLS
WE HAVE four lovely brick 3-bedroom, 2-bath homes in this exclusive section. Daylight basements. Automatic gas heat. Near transportation and schools. Well built, beautiful and good loans available. Priced from $18,500 to $22,500.

ALSO
TWO nice, white frame homes within few blocks of swimming pool and schools. Three bedrooms and one bath. Price, from $9,250 to $12,750.

PEACHTREE PARK
LOVELY white brick, 2 bedrooms and bath, with additional nice bedroom and bath in unusually nice basement. Automatic gas heat. Near transportation and school. This is the home you have been looking for in a neighborhood of home owners who keep their property in nice condition. Price only $19,500, and $9,500 will handle.

PEACHTREE HILLS
EXCELLENT FRAME HOME—3 bedrms., 1 bath. New automatic gas furnace. Just redecorated inside and out. You will like it. Quick possession. Only $11,000 and already partially financed.

DURANT PLACE
LOVELY brick 2-bedroom-and-den home. Concrete basement, new automatic gas furnace. Hardwood floors, screened tile porch and terrace in front. A good home. Only $11,500, and in good condition.

HIGHLAND-VA. SECTION
SEVERAL nice homes in this section. Brick and 3 and 4 bedrooms, one and two stories and well located. Priced from $15,000 to $20,000.

ALSO
EXCELLENT 2-story brick duplex; separate gas furnace for each apartment and two bedrooms to each apartment. This is a nice place and you will like it for your home and income. Price $16,500.

ORME CIRCLE
TWO nice 2 and 4-bedroom homes. Brick, automatic gas heat. Nice daylight basements. Neat, well-kept homes, in nice section. Priced below the market and $16,500 to $19,000 and good loans can be obtained.

KOPP-ATKINSON
REALTY CO.
160 Peachtree St.
Office CY. 5213 or CH. 8770, Nts. or Sun.

FINE FAMILY HOME
ABOUT 1 mile from Buckhead; beautiful grounds, 300x800 ft. Great many oak trees; 2-story colonial house, 4 bedrooms, 2½ baths; living room, 17x30 ft., automatic heat; ½-mile of school and Peachtree Road. In the $30,000 class. Call Mr. Wooding, WA. 5477.

LOVELY HOME
DRUID HILLS
LARGE 2-story brick with 4 bedrooms, 2 sleeping porches, 3½ baths, gas steam heat, large tile terrace, screened side porch, slate roof, tennis court and many other features; on a large lot over a hundred foot frontage and over 500 feet depth, all in the finest section of Ponce de Leon. House in beautiful shape. Possession at once. Price $30,000. Call R. C. Hipp, WA. 5477.

Excellent for a Family
ON RUMSON ROAD, near Peachtree in Garden Hills; lot, 120x156 ft. Right at transportation, schools and stores; 4½ bedrooms, plus a sleeping porch; 2½ baths. Entrance hall, large living room and den and fine porch; 3-room apartment renting for $50.00 net. Price $22,000. Call Mr. Wooding, WA. 5477.
Adams-Cates Co., Realtors
"Create an Estate"

NICE DUPLEX
ON COLLIER ROAD
UPSTAIRS VACANT—Nice 2-story duplex consisting of 6 rooms, 1½ baths and screened porch on the first floor, with 6 rooms and 1 bath on second floor. 2 gas furnaces and 2 hot water heaters. Large, beautiful, level, shady lot. Close to Peachtree stores and transportation. Truly worth your prompt action at $23,500. Call GENE CRAIG, JA. 3411 office, VE. 7952 res. Exclusive.
GENE CRAIG CO.
REALTORS
"25 Years Selling Atlanta"

NORTH OF BUCKHEAD
HOME & INCOME, PLUS
RED brick—10 rms., upstairs apt. included in this at $75 per mo. The 1st floor is a complete home in itself. Has liv. rm., 16x22; modern kitch. and bath. Good-size bsmt. with warm air furn. servant's laundry facilities. Grand lot 100x410, with pretty garage apt. 3 rms., and bath. Conv. to transp. and schools. Owner transferred. Price $20,000. Mrs. Sutherland, MA. 1638.
Chapman Realty Co., Realtors

OUT BEYOND BUCKHEAD
IMMEDIATE POSSESSION
BEAUTIFUL new brick home, built by owner for own use. Best materials used throughout. Large rooms. 2 baths with separate tile showers, picture window, pretty stone fireplace. Full complete basement with gas furnace and garage. Lot 100x400 ft. Priced to sell at $29,750. Mr. Pierce, MA. 3349.
PIERCE REALTY CO., Realtors

$15,000—5-UNIT APT
WEST PEACHTREE—Large house converted to apartment. One unit available upon closing. Income of $202 per month, does not include owner's apartment. Near Pershing Point. Mr. Williams.
FAIN REALTY COMPANY
CH. 3115 3180 Roswell Road CH. 4566
"In The Fingerbowl Section"

SPECIAL
LOVELY modernistic home, 3 bedrms., 2 all-tile baths, large living rm., large recreation rm., beautiful glass bar; 2-car garage; lot 215x150. 3070 Piedmont Rd. Shown by appt. only. Priced $32,500. Call Frank Suttles. Exclusive. CA. 7015.
Holbrook Realty Co., CY. 2501

DIRECT FROM OWNER
A COMPLETELY furn. or unfurn. modern house, 4½ years old, very clean inside and out; living room, two corner bedrooms, dining room, kitchen, tile bath, screened side porch, full daylight basement, auto. gas heat and hot water, beautiful yard. Half block west of Northside Dr. Price reasonable. Call owner. ATwood 5670.

NEW KINGSBORO ROAD
ATTENTION GIs
THIS beautiful 2 large bedroom and den home with auto. gas heat, landscaped lot, attached garage, modern kitchen, prewar-type construction. For veteran, $1,000 cash and $87.87 per month. Salary required about $350 per month. Cheaper than rent. Will be finished in about 2 weeks. Exclusive. Athol Houk, WA. 3935, HE. 5314-J.

HOME AND INCOME
12-ROOM guest home completely furnished on 14th Street between the Peachtrees. Has income of $383. Requires substantial down payment. ROBERT CASSELS, WA. 9511, DE. 1981, night.
DRAPER-OWENS CO.
Realtors

KARLAND DR. SECTION
NEAR BUCKHEAD — Strictly modern, new 2-bedroom home. Lifetime roof. 15-day possession. Price $12,500. Shown by appt. only. Exclusive. Edwin M. Chapman, Jr., MA. 1638, CH. 9005.
Chapman Realty Co., Realtors

IMMEDIATE POSSESSION
TWO-STORY, 3 bedrooms, sleeping porch; hot-air furnace; convenient to schools, stores, transportation and parks. CY. 2863.
JAMES P. CHEVES CO.

2 HOUSES, 4½ ACRES
NEAR R. L. Hope School and Peachtree Road. Only $25,000. Jim Borom, CH. 2249.
THOMAS-CARSWELL CO.
1680 Peachtree St. HE. 4210

SPRINGDALE DR. P'tree Hills. Very attractive 2-story, 3-bedroom frame home. Stoker furn. Pretty wooded lot, 75 ft. front. Close to E. Rivers School and bus. Possession by Aug. 5, 1947. $13,000. F. W. Head. CY. 2514. RA. 8086.
Brewer-Head Co., Realtors

ALBERTA DRIVE
WELL-BUILT, spacious floor plan, 5-rm. and brkfst. rm., laundry rm., brick home. Tile screened porch, attic sufficient for 2 add. rms. Gas fur. On 80 ft. lot, priced reasonably for location. Mrs. Camp or Mr. Walker, DE. 2561.
CAMP REALTY CO.

OPEN FOR INSPECTION
BY OWNER
New modern brick home in new subdivision, consisting of 3 bedrooms, 2 full tile baths, living room, dinette and den, gas furnace, auto. hot water heater, nice basement. Well financed. Property located 1319 Chalmette Dr. off 1100 block Briarcliff Rd.
See "WALLACE HOMES" Sign

Houses for Sale, N. S. 119

GARDEN HILLS
LOVELY unique ranch type brick home, extra large living room, 2 bedrooms, 2 tile baths, dining rm., kitchen, den and sun porch; beautiful landscaped lot; priced $22,500. Call W. E. Moore, VE. 3265.
Holbrook Realty Co., CY. 2501

WEST OF PEACHTREE, new 6-rm. brick, gas heat, nice garage; $13,250. Terms. CH. 3218 evenings.
HERBERT A. CLINE CO.
At Buckhead CH. 7044

I'LL STAKE my reputation against the best in buying or selling your home.
TRY ME
JAMIE MELCHOR REALTY CO. CH. 6232

P'TREE sect., attractive well-built 5-rm. home, tile bath with shower, gas furn., attic with fan, near schools and transp. Mrs. La Fontaine, AT. 2660.

LARGE church in Brookhaven. What will you offer?
STAPLES REALTY CO. — CH. 3750

HAYNES MANOR
Four Bedrooms, Three Baths
THOMAS-CARSWELL CO., HE. 4210

895 NORTHCLIFF—3 bedrooms, 2 tile baths, gas heat.
BUSH REALTY CO., CY. 5074.

ATLANTA NEWCOMERS!
Call WESSMAN REALTY CO. First CH. 9413 or AT. 4420

FOR BEST NORTH SIDE HOMES, CALL MOSELEY REALTY CO., CH. 9411, HE. 2180-J NIGHTS.

BROOKWOOD HILLS
DUPLEX. Special price. WA. 6368. WEYMAN & CO.

BEAUTIFUL NEW HOME, 4 BEDRMS. AND 2 BATHS. FOR INFORMATION, CALL JA. 0523

BUCKHEAD—3 bedrms., 2 baths. Im. pos. DEAN McKOY REALTY CO., CH. 6421.

BUILDING 6 new homes on Fairhaven Circle. AT. 5533. V. S. Beem & Co.

McINTYRE REALTY CO., REALTORS
407 Number Five Ivy Bldg. CY. 8631

WE SPECIALIZE IN G. I. HOMES
A. E. HUGHES & CO., VE. 2751.

NEWCOMERS—For your home call Sturgess Realty Co., Realtors. CY. 1591.

$8,300, WEST OF P'TREE—4 rms., lot 400x800. Fain Realty Co., CH. 3115.

GEORGIAN Hills Co., 4020 Clairmont Rd., Chamblee, Ga., CH. 8267.

Houses for Sale, N. E. 120

GRADY DUFFEE REALTY
FOR QUALITY HOMES AND DESIRABLE LOCATIONS
BUCKHEAD—Distinctive quality, 6 yrs. old. Clean as a pin. Spacious liv. rm., din. rm., kitchen, 2 lge. bedrooms, roomy closets, screened porch, full daylight basement, air-conditioned, gas furn., laundry tubs, garage, space for nice terrace apt. Beautiful lot 80x290. Gorgeous shrubbery, gas range, Venetian blinds, new awnings and hall carpet included. $5,000 cash, assume 15-year loan for balance. Price $18,500. Mr. Duffee, DE. 2549, DE. 9915. Excl.

EMORY SECTION—Charming 2-story red brick, 4 bedrms., 2½ baths, nice garage apt., tile roof, gas furn., lot 60x200, early poss. Only $23,000. Mr. Allen, DE. 2549, DE. 6308.

DRUID HILLS—9-rm. red brick, 4½ baths, gas furn., slate roof, lot 120x250. Immed. poss. $27,500. Mr. Moore, DE. 2549, CR. 7256.
GRADY DUFFEE REALTY

LISTEN
TO
JIMMY KIRBY
AND
THE JOY BELLES
12:30 DAILY
STATION WBGE

ARE YOU LOOKING?
FOR a clean modern three-bedroom, two-bath home in a good northeast section built only a short time before the war. Here it is! This is without a doubt the nicest kept home in Atlanta. Concrete basement, gas heat, nice level lot with plenty of shrubbery and convenient to transportation. Priced to sell today. Call now for appt. to see. F. A. Ragsdale, WA. 2935—CR. 7645.
JOHN J. THOMPSON & CO., Realtors

Ansley Park—Piedmont Ave.
3-BEDRM., 2 baths, gas heat, imm. poss. $13,500. W. McNeill, res. HE. 1917, off. WA. 3173.

SMALL HOUSE
3 RMS. and bath. Good cond., conv. to transp. and on East Ave. $4,250. John Dabney, WA. 9959.
W. R. HOYT & CO., WA. 3173
REALTORS

350 MORELAND AVE., N. E.
A HOME and income. 2-story frame, 9-room house. Has 2 kitchens and 2 baths. A small family can rent rooms or use as duplex. Large family can use as single unit. Real possibilities here. Ready to move in. Price $12,750. Exclusive. Brokers protected.
H. P. LASETER, BROKER
Office MA. 4678 Res. JA. 7753-J

COVENTRY RD., 3 blocks north of Scott Blvd. Choice of 3 lovely ranch-type brick homes: 3 bedrms., 2 tile baths, modern-as-tomorrow kitchen, gas air-conditioned furnaces. On choice 80, 95 and 140 ft. frontage lots. See these before buying. Call Mrs. Camp or Mr. Walker, DE. 2561.
CAMP REALTY CO.

IMMEDIATE POSSESSION
N. Highland Ave. Home and
4-UNIT brick apt. Everything separate. Income and $160 plus owner's apt. Price $13,500. Terms. MRS. FREY, RA. 7684 or MA. 6370.
D. L. STOKES & CO., INC.

583 WHITEFOORD AV., N. E.
5-ROOM, two-story asbestos house. Pine panel walls throughout. Level, shrubbed lot. Close to school and trans. Two weeks possession. W. A. Mayes, CY. 2514, AT. 2979.
Brewer-Head Co., Realtors

A GOOD VALUE
THIS 5-room red brick bungalow, in good condition, is really worth the money. Auto. gas heat, storage attic, nice lot. Convenient to Peachtree Road. For full details, call E. H. Adams, exclusive, AT. 5533. V. S. Beem & Co.

NEAR EMORY UNIVERSITY
OPEN 3 UNTIL 7
712 COVENTRY RD.—Beautiful 5-room brick; hardwood floors, full tile bath, dream kitchen, attached garage, insulated and weatherstripped, lot 79x215. Immed. poss. Wm. R. Joiner, AM. 1766.

3 BEDROOMS, $9,500
NORTH of Ponce de Leon off B'lvd. Attractive frame home. Immed poss. $3,500 cash. Your exclusive agent. Res. HE. 1917, off. WA. 3173. W. McNeill.

571 EAST AVE., N. E.—8 Rms., 2-story, 2 baths, 2 living rms., 4 bedrms., 2 kitchens arranged for 2 families. Price $8,900. MA. 1132.
F. A. SMITH
WALL REALTY CO.

BEAUTIFUL new home, 4 bedrms., 2 baths. For information call JA 0523.

LOTS for apartment houses wanted. S. J. Allison, AT. 4012, or HE. 6166.

McLENDEN, near Little 5 Points. 6 rms., very nice. $9,500. CY. 1563.

Houses for Sale, N. W. 121

2135 Bankhead Highway
2 BEDROOMS, wideboard white frame, 1 year old; gas floor furnaces, tile bath; lot, 52x252 ft. Completely furnished, including 1 yr. old 9' Servel refrigerator; hot water heater and gas stove. Immediate possession. Price $9,000. Terms, $3,000 cash, bal. $49.00 month, including everything. Exclusive. Call Mr. Holsenbeck or Mr. Perkerson, WA. 5477.
Adams-Cates Co., Realtors
"Create an Estate"

SEE THIS ONE NOW
5-ROOM red brick on Bankhead Avenue in Center Hill. This is really a nice home in the best condition of anything in this section. Large level lot, automatic gas heat with new two-car all-metal garage. This home is clean as a pin and owner will give immediate possession. Exclusive sale by F. A. Ragsdale, WA. 3935—CR. 7645.
JOHN J. THOMPSON & CO., REALTORS

$750 CASH—AND
MOVE RIGHT IN
4-RM. house, 6 months old, owner transferred out of town. 700 South Center Hill Ave. or call JA. 5828 for further information.

COLLIER HEIGHTS SUBSIDIVISION
NEW 5-room frame homes, gas heat and hot water. Insulated. Large lots. Near transportation. Approved for GI loan. Immediate possession. RA. 1031.

699 PONDERS, cor. 3rd, good 6 rms., done over like new; make offer. WA. 3465.

Houses for Sale, N. W. 121

LARGE 7-room house, 1½ baths, suitable for 2 families or 1 large family, or for several offices and storage space in basement. Basement has approximately 1,500 sq. ft., 10 ft. average height. Price $5,500. $2,500 cash, balance $30 per month. Call Mr. Brown, WA. 1971, CR. 5102 nights.
Dargan, Whitington & Conner
REALTORS

$6,750
5-RM. house in nice Grove Park section, in excellent cond., with nice yard. Can be handled for $2,000 cash. John Dabney, WA. 9959.
W. R. HOYT & CO. WA. 3173
REALTORS

4-RM. HOUSE, good condition, 2 yrs. old. An excellent buy at $5,750. MA. 3584.

Houses for Sale, S. E. 122

SOLDIER'S HOME SEC.
IN this very desirable home section, we are offering an up-to-date, 2-bedrm., brick and frame bung. on lot 60x180 at a price that insures a quick sale. 2 nice bedrms., liv. rm., din. rm., modern kitchen, full bsmt. New hot-air furn. Auto. hot water. Poss. within 30 days. Exclusive. J. L. Bartow, MA. 1638.
Chapman Realty Co., Realtors

HERE IT IS
SNO-WHITE and modern to the minute, 5-rm. bung. with glass-enclosed side porch. Only 5 yrs. old, has full daylight basement, auto. hot water, stoker-fired furnace, beautiful landscaped lot, 100x142. Owner says sell. To see call W. G. Carey.
Berry Realty Co., VE. 6695

3 NEW 2-BEDROOM
WHITE BRICK HOMES
COMPLETED and ready for occupancy; on nice level lots. Located 1 block off Memorial Drive in vicinity of Atlanta's new educational center. Transportation, schools, stores. Price and terms right. Call Mr. Holmes, AT. 2342 or Mr. Burton, RA. 8190.

POSSESSION SOON
5-ROOM frame, nice section of Gilbert St., redecorated inside, gas floor furnace heat, lots of closets. Nice lawn with abundance of shrubbery. Price $8,500. Call C. M. Keltner, WA. 1971.
Dargan, Whitington & Conner
REALTORS

ORMEWOOD PARK
NEW 5-rm. bungalows; 2 bedrms., plenty of closets, auto. gas heat and hot water, disappearing stairway to attic for storage. $1,700 cash, balance financed 4%. Ward Buckhalt, res. VE. 2638.
BUCKHALT REALTY CO., AT. 2121

IMMEDIATE POSSESSION
NEW 4-rm. frame.; hwd. floors, shower bath. In nice community. $5,000 approved loan. For only $6,250, bargain. A dream home. Call Mr. Alston, VE. 5101.
ALSTON REALTY CO.

NEW HOMES FOR VETERANS
CLIFTON HEIGHTS
FLAT SHOALS AND CLIFTON ROAD THESE NEW HOMES, 5 RMS. AND BATH. REQUIREMENTS $150 CASH AND SALARY OF $175 MONTH. FOR FURTHER INFORMATION CALL JA. 0523 OR JA. 5828.

162 BRANTLEY ST.
OWNER leaving city. 3 bedrms., gas heat, good condition. Lge. lot, near trans. and stores. Only $7,500. Easy terms. Go S. Moreland to Brantley St. and see our sign. See it today and call Rice, WA. 7991. JACOBS REALTY CO.

177 TYE ST., S. E.
5-ROOM FRAME. Lot 100x150. Immediate possession. Terms. Call Frank M. Williams, WA. 3065 or DE. 0832.
GIFFORD REALTY CO.

BOULDERCREST HOME
3-BEDROOM frame, hardwood floors, plaster walls, auto. gas heat, tile bath. Level lot. Will stand GI loan. For details, call A. W. Jackson, AT. 5533. V. S. Beem & Co.

$400 CASH
385 CHASTAIN ST., off Memorial Dr. 4 large rooms, quick possession. Price $2,100, easy terms. Call E. C. Ownby or HE. 6850-W.

5-RM. BRICK veneer, corner lot, hardwood floors, automatic gas water heater. Must have some cash, no GI loan. From owher, days CY. 7977, nights JA. 7582.

EAST ATLANTA, 1335 Milton Pl., S. E.—Attractive ranch-type house. For information call Owner, WA. 8412.

6-ROOM HOME, 3 BEDROOMS; $9,000. HE. 6765.

Houses, Sale—Avondale 123

NICE 5-room frame, excellent condition; Convenient to stores, transportation and schools. Assume GI loan payments, $45 per month. Wm. R. Joiner, AM. 1766.

Houses for Sale, S. W. 124

NEW HOMES—AVON AVE.
LOVELY 5-room homes nearing completion. Hardwood floors, gas heat, auto. hot water, full tile baths. Modern in every respect. Price $9,250. Vet $650 cash plus closing cost. Non vet $2,450 cash. Balance FHA loan. See these to appreciate good workmanship. Mrs. Frey, RA. 7634 or MA. 6370.
D. L. STOKES & CO., INC.

IMMEDIATE POSSESSION
HOME AND INCOME
LAWTON AVE.—2 houses on lot. Live in one; collect $50 per mo. rent from other. Price $7,700; $2,700 cash. Bal. monthly. MRS. FREY, RA. 7684
D. L. STOKES & CO., INC.
MA. 6370

$8,500
$200 MO. INCOME. 42½ months' rent will pay for it. Large 2-story frame. Metal roof. Nicely arranged for 6 families. Completely furnished. Half block car line; just off Washington St. DE. 2238, day or night. Excl.
JOHNSON REALTY CO.

CASCADE-BEECHER SEC.
DELIGHTFUL 5-room modern home on beautiful spacious lot. Auto. gas heat, tile bath, select hardwood floors. You must see this darling home. Exclusive sale. MRS. PADGETT, WA. 0156.
NUTTING REALTY CO.
REALTORS

Sylvan Hills-Capitol View
LOVELY 5-rm. and bath, screened porch, nice level lot, good neighborhood, convenient to everything. Price $10,500.
Mrs. E. B. Smith Realty
CH. 2176 CH. 2980

WINDSOR ST.
$2,900. 5-RM. FRAME. All convs. Corner lot. Near school, stores and bus line. Immediate possession. DE. 2238 day or night. Exclusive.
JOHNSON REALTY CO.

WANT A BIG HOME?
LOOK AT 1516 S. GORDON ST., S. W.—2-story frame, 10 rooms, 2 baths, in attractive section, near school, transp., stores. Downstairs apt. vacant. Call WA. 2820. Jones-Logan Company.

NICE, comfortable 6-rm. brick home, excellent condition, all conveniences, on Hopkins St., S. W., north of Lucile Ave. Quick possession. Price $9,500, $3,800 will handle. RA. 0654. Keith's, 2875 Gordon Rd.

NICE home in Adair Park section. Owner-occupied. Would consider furnished or trade. For further information, call Mr. Stow, MA. 9242 or RA. 2906.

4 ROOMS, $500 down. Near Lakewood.
DAVIS-VAN SANT REALTY CO.
RA. 0629 Office Res. RA. 2401

BEECHER RD., modern 3-bedrm. home auto. gas furn., near school, stores, transp. Maulding, RA. 0183.

Houses, Sale--College Pk. 125

TO BUY OR SELL IN
East Point, College Park, Hapeville, call
EAST POINT REALTY CO., CA. 2153.

8-RM. duplex, everything separate, excellent location. Harvard St. Close business, bus, schools. CA. 8443.

9 RMS., 2 baths; excellent location on Rugby St. House in perfect condition. CA. 8443.

Houses, Sale--College Pk. 125

IF YOU WANT TO BUY OR SELL in East Point, College Park, Hapeville, call Pat H. Orr Ins. Agency. CA. 5010.

Houses, Sale—Decatur 126

REAL BARGAIN, $3,200
JUST outside College Pk., 112 ft. on hwy., 400 ft. deep, 4-rm. house. Mrs. Cutler, VE. 1926.
CUTLER REALTY CO.

Houses, Sale—East Point 127

NEW BRICK HOME
FOR VETERAN
PRICE $7,500
2 BEDRMS., LIVING RM., DINING RM., KITCHEN, CONV. TO NEW FORD PLANT, AIRPORT AND CONLEY DEPOT. IMMED. POSS. MONTHLY INCOME $215 REQUIRED. SITUATED 3 MILES HAPEVILLE IN FORREST PK. JOE McCRORY, CH. 5392; OFFICE, CR. 3861.
L. W. MORRIS, INC.

Lovely 2-Bedrm. and Den
HOME, modern, 3 years old, gas heat, nice lot, garage. Priced to sell at $9,000. Nicely financed. Call Mrs. Phillips, CR. 1580 night; CY. 3016 day.
W. R. HOYT & CO., WA. 3173
REALTORS

Houses, Sale—East Lake 128

2758-2770 ALSTON DR., S. E., opposite Club Golf Course; large lots, 5 rooms, modern, new, ready for occupancy. G. W. West, VE. 8841, WA. 9551.

Houses, Sale—Hapeville 129

3-BEDROOM BRICK
A DANDY modern home, on level lot. Kitchen faces street. Extra large liv. rm. with corner windows; 3 bedrooms with 5 closets; tub and shower. Yale hardware. Auto. gas furnace.

WE HAVE a good selection of homes in this charming community. Shown at any time by appointment only. Prices from $11,000. Call R. L. Tufts, HE. 5371-J, CR. 2606.
WHEAT WILLIAMS REALTY, Realtors

HANDSOME 4-B.R., 2-B. BRICK
IN THIS LOVELY residential area, convenient to delightful swimming pool, bus, schools and shopping center, four bedrms., 2 baths, cement basement, stoker heat, garage and servants' rms.; lot 70x175. Immed. poss. $15,000. Call Mr. Duffee, DE. 2549, DE. 9915. Excl.
GRADY DUFFEE REALTY

2 EXCELLENT business lots, centrally located, gas water and sewerage. Owner leaving city. CA. 8443.

5½ MILES South Hapeville, new, 5 rms., all conv., lot 100x700. Fish pond. CA. 8443.

5-ROOM HOUSE, 2 lots, natural pine floors, all conveniences, $7,500. CA. 1268.

CHESTER ST.—5 rms. Pine paneled, all conv., large lot, prewar house. CA. 8443.

LIST YOUR PROPERTY for sale with us. HAPEVILLE R'LTY CO., CA. 7414.

5 ROOMS, solid brick, tile bath, auto. gas heat, 100-ft. lot. CA. 8443.
THE McCORD CO.
3035 STEWART AVE.

6 ROOMS—On car line, close to school, all conveniences. CA. 8443.

Houses, Sale—Kirkwood 130

Modern Dutch Colonial
GLENWOOD ESTATES—2-story, 7-rm., 2½ baths, 3 lovely bedrms., cozy den, spacious liv. rm. and din. rm. with fine quality carpet from wall to wall, large modern kitchen and brkfst. nook, auto. gas fired radiant floor heating system, double garage, lot 70x235. Aluminum window sash and screens, slate roof, many built-in quality features. Price $21,000. Mr. Duffee, DE. 2549, DE. 9915. Excl.

CLAIRMONT ESTATES HOME—7 years old. 4 bedrms., 2½ baths, den, full daylight basement, auto. stoker heat, servants' quarters and toilet, laundry tubs, garage. Lot 60x275. Immed. poss. $18,500. Mr. Duffee, DE. 2549, DE. 9915. Exclusive.

GLENWOOD ESTATES—8 yrs. old, living rm., dining rm., tile bath and den on first floor. 2 large bedrms. partially completed in attic. Insulated, weatherstripped, lifetime roof, lot 76x270, barbecue pit, garage, immed. poss. $13,500. Mr. Allen, DE. 2549, DE. 6308.

COLLEGE AVE.—4-unit converted apt. Rents $112.50 per mo. Fine business lot 97 ft. on business thoroughfare, worth more than total price. Mr. Duffee, DE. 2549, DE. 9915.

NORTH DECATUR—Clairmont Park. Six-room red brick, tile bath, hot-air furnace, garage, lot 50x150; early poss. $11,500. Mr. Moore, DE. 2549, CR. 7256.

COLLEGE HEIGHTS—Six-year-old five-room frame; 2 gas floor furnaces, tile bath. Lot 60x150. Immed. poss. $8,950. Mr. Allen, DE. 2549, DE. 6308.

FOR good homes in better sections, see or call
GRADY DUFFEE REALTY

OPEN FOR INSPECTION
DAILY 5-7 P. M.
Veterans or Nonveterans
PRICE $9,700
4 NEW 5-rm. homes on Lawrenceville Rd. near Decatur between Sycamore Dr. and Forkner Dr. Large rms., hardwood floors, oil-burning floor furnace, screened porch, attached garage. Available to veterans with monthly income of $240 and $1,000 cash.
JOE McCRORY, CH. 5392 or JACK ROYALL, DE. 3015. Office, CR. 3861.
L. W. MORRIS, INC.

3-BEDROOM, 2-BATH BRICK
BEST residential section in Decatur, Convenient to Glenwood school and transportation. Built 1941; beautiful liv. rm., din. rm., kitch. and brkfst. rm.; Venetian blinds, full basement, auto. gas furnace, rumpus room, laundry, double garage; price $17,750. Mr. Harraison, CR. 1178, CR. 2606.

NEAR CLAIRMONT SCHOOL
6-ROOM red brick, 3 bedrooms, nice bath, modern kitchen, hot-air furnace. Lot 50x150, level. Excellent neighborhood. John Cunningham, DE. 7662, CR. 2606.
WHEAT WILLIAMS REALTY, Realtors

GLENWOOD ESTATES
THE loveliest of a white brick home, with 3 bedrms., 2 all-tile baths, beautifully decorated living and dining rms., bedrms. Also tastefully decorated. Modern kitchen, breakfast rm., laundry rm. with servant's toilet; 2 screened porches, one overlooking a lovely back yard. Basement is absolutely dry. Has gas furnace, den and 2-car garage. You'd never guess it to be only $17,750, with about $6,000 cash. Mrs. Geeslin, DE. 3394, CR. 2302.
CARY BONE REALTY, REALTORS

COLLEGE HEIGHTS
CLEAN, sparkling, new red brick home on a level carpet of green, with large living rm., attrac. dining rm., modern kitchen, cozy den, screened porch, 2 corner bedrooms, auto. gas heat, and everything that spells gracious living, for only $11,500. Don't lose this one! Call C. D. Page, HE. 1177, DE. 6805.

138 CAMBRIDGE AVE.
OWNER says sell this 6-room brick home, gas heat and Venetian blinds. Ideal for children as near school and proposed park. W. A. Mayes, CY. 2514, AT. 2979.
Brewer-Head Co., Realtors

A HOME WITH GI LOAN
2-BEDRM. frame home, side porch, on a lovely corner lot. The location to enjoy country privileges with city conveniences. Small cash payment. Mrs. Golden, DE. 0775, CR. 2664.
PAUL GREEN REALTY CO.

343 ASHBY ST., S. W.
Corner Sells Ave.
Duplex now rented
for $55 monthly.
Priced $7,000
Cash payment $2,500.
Balance monthly.
SAMUEL ROTHBERG
Realtor
Erlanger Building
575 Peachtree St., N. E.
VE. 0706

Valuable Peachtree St. Business Property
AUCTION
Valuable Peachtree St. Business Property
TODAY IS THE DAY!
TUESDAY, JULY 29, 3 P. M.
SALE TO BE HELD ON PREMISES
849 Peachtree St. This valuable business property on a lot 50x210, improved with a good 14-room House and 3-room Garage Apartment. Also 854 Juniper St., a good 9-room house with 3-room garage apartment on lot 50x210. Sale starts on Peachtree property, this is an opportunity that you seldom get, to buy choice close-in Northside property, at your own price.
Speculators and investors be sure to attend this sale and remember, where traffic goes value grows. For further information call our office.
LUMMUS AUCTION CO.
809 Forsyth Building Atlanta, Georgia Phone JAckson 3763
Over 25 years' experience selling at auction—Let us sell your property

Houses, Sale—Kirkwood 130

IMMEDIATE POSSESSION

ARCADIA AVE.—6 rooms and bath. Price $6,500. $1,000 cash; balance $50 mo. Mrs. Frey, RA. 7684 or MA. 4370.

D. L. STOKES & CO., INC.

OPEN 2 TO 6. 161 Warren St., N. E. 6-rm. bungalow, good cond., near trans., grammar school and stores. Call owner, Mrs. Heston, DE. 2382.

IMMEDIATE poss. 2-bedrm., wideboard home. Gas heat, lovely fenced lot. Call Mrs. Camp or Mr. Walker, DE. 2561.

CAMP REALTY CO.

Houses, Sale—Marietta 131

HOME and BUSINESS

EAST LAKE DR., just off College, large 5-rm. home with double sleeping porch, concrete block garage in rear approached by through-alley. This property is zoned for business and has excellent potentialities. Price only $6,250. Call Mr. Simms, res. CH. 3162; office VE. 2415 or AT. 5795.

Simms-Dobbs Co., Realtors

NEW 5-ROOM FRAME

$1,400 CASH, assume present loan $48.96 monthly including insurance and taxes. Liv. rm., d. r., kit., 2 bedrms., pretty hardwood floors, level lot 50x175. Call Hood, DE. 5054.

HOLT REALTY CO., RA. 0579

Houses for Sale—Misc. 132

BOULEVARD DR., N. E.

$5,750

IMMEDIATE possession; 6-room frame near car, stores, etc.; beautiful shady lot, 125x300. Several magnolia trees. No, it is not a new, modern home; $2,500 cash might handle. DE. 2238, day or night. Exclusive.

JOHNSON REALTY CO.

Investment Property 135

We have a High-Class

20-Unit Apartment House

FOR SALE on a corner lot in a beautiful section. Last year's rental income was $13,140, and present 15 percent which is allowed by the OPA will add an additional $1,971. This increase would make an income of $15,111. Property can be bought for $105,000. Anyone looking for a good investment and a fine piece of property—this is it. For inspection and full particulars, call or see JOSEPH KOPP.

Kopp-Atkinson Realty Co.

160 Peachtree St. CY. 5213

FOR SALE

16-Unit Apartment Bldg.

ON A corner lot, on transportation. Present income $6,480. Increase allowed by OPA, $927, making a total income of $7,452. Will show a net income of $4,931. Can be bought for $37,500. This is a lot of candy for your money! For particulars, call or see JOSEPH KOPP.

Kopp-Atkinson Realty Co.

160 Peachtree Street CY. 5213

INVESTORS!

HERE is an opportunity of a lifetime. Owner moving to Florida, and will sell 3 apartment buildings, containing 44 units. Location is on Virginia Avenue, near Briarcliff Road. Rental income over $26,000 per year. Price $155,000, which requires $65,000 cash, and take over $100,000 loan. Call ABE GOLDBERG or BOB POOLE, WA. 1696.

Allan-Grayson Realty Co.

EXCLUSIVE

APARTMENT HOUSES

FROM 8 to 48 units. Priced from $20,000 to $250,000. All sections of city. Good return on investment.

Kopp-Atkinson Realty Co.

160 Peachtree St., N. W. CY. 5213

FINE Fourth Ward colored rental property, trending on two paved streets, in good condition. Present income $260 per month. Call JACK PATTON, AT. 7029, CY. 2864.

JAMES P. CHEVES COMPANY

Business Property 136

INMAN PARK

4-UNIT apartment house, conveniently located. One unit vacant and purchaser can move in NOW. $2,500 cash and balance on easy terms. Call MRS. CHAPMAN or MR. LAIRD, WA. 1511 or MA. 7871.

J. H. EWING & SONS

ZONED FOR BUSINESS

DUPLEX on DeKalb Ave., corner lot. Can be bought now for less than $5,000. Well worth the price. Call Mrs. Hoegel, AT. 4034 res., WA. 3173 off.

W. R. HOYT & CO. WA. 3173

REALTORS

Suitable for Doctors or Business

NO. 115 FORREST AVE., next to corner of Courtland St. Price $15,000. Call S. P. CRONHEIM, WA. 1511.

J. H. EWING & SONS

CAFE, frame bldg., lot 50x140, doing good business, leased for 4 yrs. at $65 per mo. Located in S. E. business section. Bargain at $6,500, $2,500 cash, bal. $44 per mo. Office WA. 0627, res. RA. 4084.

RALPH B. MARTIN CO.

DRIVE-IN RESTAURANT. Located in College Park, 185 ft. frontage, on Roosevelt Highway. Space for other business, if desired. Priced right, for quick sale. L. J. RHINEHART, CA. 4690.

GOOD location, 351 Fowler St., N. W. Lot 30x100.

WILSON REALTY CO.

905 Hunter St., N. W. RA. 0920.

BUSINESS stores, well located, 5-year leases, $3,000 per year. Special price at $17,500. Exclusive. Athol Houk, WA. 2935, HE. 5314-J.

FOR SALE—10,000 sq. ft. building and office building, with 5 acres of land and private railroad siding. 1495 Pryor Rd., S. W. Call WA. 9351.

188 SIMPSON ST., N. W.—7 Rooms, in good condition, suitable for office. Price $4,500. Terms. Smith, MA. 1132. Wall Realty Co.

Lots for Sale 137

GRADY-DUFFEE REALTY

EXCLUSIVE LISTINGS—CHOICE HOME SITES

NORTHSIDE DR. at Conway Rd., 200x850 wooded tracts, 3.3 acres, $8,000.

KIRK RD., Decatur, beautifully wooded tract 250x950, 5 acres, $6,000.

W. PACES FERRY RD., near Nancy Creek, 125x400, level. Only $4,750.

SCOTT BLVD., near Clairmont Ave., 140x500, beautifully wooded, $3,500.

PINECREST AVE., Decatur, Glenwood Estates, 60x212x90, wooded lot, $2,500.

BRIARCLIFF RD., near Byway, 80x340, wooded, restricted, $2,250.

MT. VERNON DR., Glenwood Estates, 100x217, level, all utilities, $1,750.

75x250, Adams St., Decatur $1,800

80x190, Oakland St., Decatur $1,250

100x200, N. Druid Hills Rd. $1,250

100x400, Mason Mill Rd. $1,200

65x270, Lakeshore Dr., Avondale Estates $1,250

65x207, Kensington Rd., Avondale Estates $1,000

100x685, Tilson Rd., near McAfee $1,000

80x213, Pharr Rd., Decatur $1,000

100 Industrial lot Rice and Hurgan, N. W. $1,000

80x150, Parker Ave., near Glenwood Rd. ..... $ 600

TO INSPECT the above listings, call Mr. Allen, Mr. Moore or Mr. Duffee, DE. 2549.

GRADY DUFFEE REALTY

280x250

Morosgo Drive

IF you don't object to using a well, you can own this beautiful building site for only $2,800. No restrictions against subdividing. Also Wieuca Road lot 100x304, $2,850. Jim Horom, CH. 2249.

THOMAS-CARSWELL CO.

1650 Peachtree St. HE. 4210

BUCKHEAD SECTION

113x258, Arden Road $3,500

65x148, Lakeland Drive $2,000

65x148, Karland Drive $2,000

Easy terms with monthly payments.

THOS. B. WEST

WA. 1935 CH. 6876

WEST WESLEY AVENUE

WELL-ELEVATED LOT, 175x580, in very exclusive section. Winding drive already built to building site. All utilities. Price $5,500. Call PATTON, CY. 2863, off., or AT. 7029, res.

SOUTH Howard Glenwood Rd. section, 3 beautiful wooded adj. lots, branch on rear, only $800 each. Call Jim Christian.

Holbrook Realty Co., CY. 2501

NEAR Candler Warehouse—1 lot, almost level, 50x150 ft. Low Price for quick sale, $695.

PIERCE REALTY CO., MA. 3349

CASCADE HEIGHTS-BEECHER HILLS

LARGE homesites, rigid restrictions, beautiful trees, improvements already in. Ready to build on now. Buy now and build soon. RA. 1031.

A FEW beautiful building lots 100x500 on Dollar Mill Rd., just off Bakers Ferry Rd., below Adamsville. Price $500, $100 cash, $12.50 mo. RA. 0654. Mr. Keith, 2873 Gordon Rd., S. W.

100x200—BEAUTIFUL suburban homesites, N. Druid Hills and Clairmont Rd. Restricted. Choice, $1,250, terms. Mr. Allen, DE. 2549, CR. 2431.

GRADY DUFFEE REALTY

ORLANDO ST., S. W.—2 adj. lots 55x150. All improvements. Reduced prices. Mr. Paul, AM. 2511—HE. 3052-W.

SEVERAL choice lots in Atlanta and Decatur. Call WA. 4202.

STRINGER REALTY CO.

LARGE wooded lots in choice northside locations, reasonably priced. WA. 1011, Burdett Realty Co., Realtors.

BEAUTIFUL lot on Woodward Way, 112x187. JULIAN WEEMS, JA. 3411 off. CH. 3155 res.

Lots for Sale 137

HAYNES MANOR—Large beautiful corner lot. Price reasonable. Call owner, VE. 4738.

WILDWOOD subdivision. Lot 100 x 190. $1,400. W. G. Baskin, RA. 0372-WA. 0147.

RIVER FRONTAGE—Near Roswell Rd. 8½ acres, $4,000. NUTTING, WA. 0156.

$750 CHOICE wooded lots, 100x1,100 ft. Ben Hill Nisky L. Rd. Call CY. 3964.

RIDGEWOOD AT WESLEY—Beaut. level lot, 137x530. AT. 3184 or CH. 2612.

IDEAL BLDG SITE, Luckie St. Close in. McIVER EVANS CO., WA. 2517.

EXCLUSIVE Club Dr., N. W., 150x423; $4,500; running brook. DE. 2264.

HOMES—LOTS—FARMS

Call B. Mims, CA. 2895.

Florida 138

KILLARNEY Fishing Camp, best location on Lake Apopka. Boats, motors and cabins, $28,000.00. Box 92, Killarney, Fla.

VACANT lots, homes in and around Atlanta. Call for prices, MA. 5970, HE. 3164.

DAY REALTY CO.

BROOKHAVEN—FINE LOT ON FERNWOOD CIR., $400. STAPLES, CH. 3750.

$650—WEST END, Mozley Dr., Mozley Pk. Mr. Hutchins, WA. 6653.

Suburban for Sale 139

COUNTRY ESTATE

IMMEDIATE POSSESSION

4 MILES from Buckhead, situated on one of the highest spots in Fulton County, where the air is pure and clear, lovely 7-room bungalow, 4 bedrooms, 2 baths, large living and dining rooms, kitchen, large screened porch. On a corner lot of 18 acres, well wooded, flower and vegetable gardens, with all kinds of berries in abundance. Beautiful view of Atlanta, night and day. Owner transferred from city, has reduced price to $18,000. EXCLUSIVE. Shown by appointment. BOB POOLE, WA. 1696, or HE. 3083.

Allan-Grayson Realty Co.

IMMEDIATE POSSESSION

A BEAUTIFUL bung., newly built. A lovely liv. rm. with dinette, kitchen, modern bath, 2 lovely bedrms., oil auto. floor furn., hardwood floors, screened side porch, garage, lot 85x250. In beautiful Forest Park. $1,500 cash, bal. on WHA 4% loan, payments like rent. Everything ready for you to move in.

G. R. APFELBAUM, CH. 7446

If No Answer, Call HE. 6302.

DO YOU WANT a new 5-room and bath home with hardwood floors, large grassy lot, new furniture, including electric stove, Frigidaire, water heater, with quick possession, at a real buy? I am moving to Kentucky. Price for quick sale, $8,900, with $3,500 cash, balance $36.04 monthly, including taxes, insurance, principal and interest at 4%. If so, come to 106 Phillip Dr., out where it is nice and clean, Marietta, Ga.

CONSTITUTION ROAD

BETWEEN Highway No. 42 and Boulder Crest Road. New 5-room concrete block house. Lot 210x315. Price $3,000. Will take late model truck as part payment. Call Mr. Harper, MA. 3132.

JOHNSON LAND CO.

EXCLUSIVE

CAMPBELLTON RD., NEAR BEN HILL, ONLY 10½ MILES TO FIVE POINTS, LARGE AND SMALL ACREAGE TRACTS, ON PAVED ROAD OR OFF. TERMS AS LOW AS $100 CASH, BALANCE IN 60 EQUAL MONTHLY PAYMENTS. DE. 0187.

ERNEST L. MILLER CO., MA. 1505.

180 ACRES beautiful wooded elevated home site overlooking Chattahoochee river, 1 mile front on river, extension of Northside Dr. connecting with Riverside Dr. now being built goes through property 1 mile above Powers Ferry bridge. Suitable for subdivision. Hugh Richardson, MA. 5111.

$6,500—QUICK POSS.

26 WOODED ACRES

NICE, small home with elec. on transp.; 2 springs; 20 minutes north of Buckhead. In line for enhancement. A real buy, so don't delay. Call Mr. Dale, WA. 3023, daytime.

VACANT—Sno-white 4-room and breakfastnook frame. Electricity. 2-acre lot. Near Old Marietta Highway. Only $3,250. Sell. No loan. Small cash payment. Scott Edwards, CY. 7534.

AT RIVERDALE, GA.—6 miles S. Hapeville, 2 4-rm. apts., complete, 8 rms. to rent out. This property for sale, originally a hotel building, all conv. except gas. CA. 8443.

AT FAYETTEVILLE, GA.—10-room colonial home, 10 acres, wonderful fruit and nut trees. Lake site, conv. Ford Plant and Airport. New paved road. $6,750. CA. 8443.

$1,175.00—200x450, PEACHTREE DUNWOODY RD., between Hammond Drive and Mount Vernon Highway. Level building site. Terms. Geo. P. Moore, CH. 6122.

BEAUTIFUL 5-room dwelling, attic suitable for 2 rooms; large lot. Poss. 15 days; $9,500. Jack Smoot, CH. 0314.

24 ACRES good land, half heavy timber. Lights, phone; 14 miles from city. Terms. Owner. DE. 2174.

DEVELOPED and undeveloped property, $3,000 to $60,000. Hule Lamb, CH. 0701, res., or WA. 2649 bus.

2 ACRES, 5 rms., auto. oil furn., chickenhouse, 12x34 with concrete floor. CA. 8443.

$3,000 BUYS 90-acre farm, near Douglasville. $4,000 in improvements. HE. 0262.

TO SELL OR BUY A FARM SEE US

RUSSELL COLES REALTY DE. 8935

56 WOODED A. 1 mi. off Covington hwy. $700. J. L. Mercer, VE. 3033.

Property for Colored 140

32 MOURY AVE., S. W., just off Jonesboro Rd. 8 rms., vacant, ready to move in right now. Price $4,500. Good cash payment, bal. to suit, no loan.

407 JONES AVE., N. W. 5 rms and bath $4,200

857 GREENSFERRY Ave. 4 rms., $4,200

576 WHITEHALL TER. 4 rms., $2,250

588 PAYNES AVE. 5 rms. and bath $4,200

554 PAYNES AVE. 3 rms. $2,500

HOMES, vacant lots other sections of the city.

BUSINESS OPPORTUNITY

ON ACCOUNT of ill health, owner decides to sell out business and property, located 560 Mitchell St., S. W. This small, new building together with a good paying cafe and ice cream parlor business, including all fixtures and equipment, also the adjoining piece of property, 562 Mitchell St. All for the price of $9,500. Act quick.

BELL REALTY CO. JA. 4728

Let Your Rent Dollar Buy a Home

842 MITCHELL ST., S. W., 5 rms., bath, $4,750.

A VERY nice 8-rm. bung. on Glen Iris Dr. $7,000. Shown by appt. only.

686 FRASER ST., S. E., 6 rms., bath, $3,500.

HIGHLAND AVE., 20-rm., 4-unit apt. $8,250.

1009 PEEPLES ST., 5 rms. $2,900

20 GRIFFIN ST., N. W., 14-rm., very large lot $1,250

236 CHAPEL RD., N. W., 5 rms. .. $4,000

LOTS

WASHINGTON HEIGHTS TERRACE, 50x146, $650.

BOOKER WASHINGTON DR., 50x145, $1,000.

"IF YOU want to buy, sell or get a loan, call us."

ALEXANDER-CALLOWAY REALTY CO.

208 AUBURN AVE., N. E.

WA. 0549 WA. 9301

140 DAVIS ST., N. W.

PERFECT condition, newly painted and decorated, 10 rms., 2 baths. Excl. Shown by appt. only.

61 WOODLAND AVE.

8 RMS. and bath. Immed. poss. $4,000.

436 CONNALLY ST., S. E.

6 RMS. All modern conveniences, garage. $750 cash, bal. $35 mo.

114 ASHBY ST., S. W.

6 RMS. and bath, $6,500.

FOR investment or homes, 512 Humphries St., S. W., total rent $62 monthly. 1 side immed. poss. $5,500.

WILSON REALTY CO.

905 Hunter St., N. W. RA. 0920.

742 MELDRUM ST., N. W.—7 rms., bath, gas; immediate possession. $5,500.

ALEXANDER-CALLOWAY REALTY CO.

208 Auburn Ave., N. E.

WA. 0549 WA. 9301

WANTED

ACREAGE suitable for colored subdivision. Give location and price. Will pay cash. Address Y-218, Constitution.

HAVE nice homes in all sections of the city. Prices from $2,000 to $20,000.

B. F. HURT—AT. 1997

"If You've the Money, I Have the Home"

FOR good values in homes and vacant lots call

WRIGHT & WRIGHT MA. 0740

582 CONNALLY ST., S. E.—4 units, 8 rooms, $500 cash, balance easy terms.

SHARP-BOYLSTON CO., WA. 2929.

WHEN READY TO SELL OR BUY CALL

J. H. CALHOUN

MA. 6063 239 Auburn Ave., N. E.

QUICK results list property sale or rent with Bell Realty Co. JA. 4728.

LIST YOUR PROPERTY for sale or rent. N. D. Jones, MA. 1820.

Real Estate Wanted 141

SPECIAL NOTICE

A NUMBER OF FAMILIES MOVING TO ATLANTA, wanting homes from $6,000 to $10,000 and not too hard to please. If you have a home to sell in this price range I would like to know about it. CAN PROBABLY MAKE YOU A QUICK AND SATISFACTORY SALE. GIVE ME A RING. J. L. COOK, WA. 0636 or VE. 7389.

RANKIN-WHITTEN

REALTORS

HAVE CLIENTS

WHO will buy or trade city homes for suburban homes or small farms, not over 20 miles of Atlanta. Must be conveniently located, on good road. Call MR. DANIEL, JA. 4944 off. or AT. 1898 residence.

DANIEL REALTY CO.

Real Estate Wanted 141

WANT TO SELL YOUR HOME?

I WANT A PRETTY 2 OR 3-BEDROOM HOME FOR MY PERSONAL USE. MUST BE IN GOOD SECTION, ANYWHERE ATLANTA OR SUBURBS. NEW HOUSE PREFERRED. CALL JONES, WA. 7991.

DO YOU have a house for sale, which is near school? It must be within 3 or 4 blocks. Will pay cash for your equity and assume loan for balance. Will consider any good section but must buy before school opens. Phone CY. 6271 or CA. 5268, evenings.

WOULD you like to sell your exclusive North Side home on today's market through a realtor? If so, call J. B. NALL, WA. 9511.

DRAPER-OWENS CO.

REALTORS

WE HAVE cash buyers waiting for homes in East Point, College Park, West End, Cascade, Sylvan Hills and Capitol View sections. Good prices obtainable now. AM. 5711, CA. 0174.

J. FRED MILLER CO.

LIST your property with us. We have clients waiting to buy in every section of city. For prompt, courteous service call WA. 3111.

HAAS & DODD

REALTORS

IF YOU want to sell your property in next 60 days, I will give you prompt and personal attention. Call Francis Spears, CH. 9037, WA. 9811.

DRAPER-OWENS CO.

REALTORS

WE SELL HOMES, farms, business properties, vacant lots, anywhere in Georgia or adjoining States. For quick, satisfactory results see or write us. Johnson Land Co., Rich-Howell Bldg., Atlanta, Ga. MA. 3132.

CALL ME FOR ACTION

SPECIALIZE in homes and investment property.

G. R. APFELBAUM — CH. 7446

If No Answer Call HE. 6302.

I NEED a 2-bedroom home in Decatur, East Lake or Kirkwood, not too particular; must have 30 to 60 days' possession. Phone Neill Loder, CY. 6271 or DE. 8234, evenings.

WE CAN sell your property for more. Farms, sub-divisions, houses, business property, anywhere. Call or write us. Lummus Co. 809 Forsyth Bldg., Atlanta, Ga. JA. 3763.

OUT OF TOWN party can pay all cash for either 5- or 6-rm. house in good location. Must be fair value. Call Sam Brown, WA. 1971 or CR. 4102, nights.

WE NEED listings of homes, vacant and business properties in all locations. Call Grady Holbrook, VE. 5417.

HOLBROOK REALTY CO., CY. 2501

WE CAN SELL YOUR REAL ESTATE and refinance here in our office.

Call MA. 6370.

D. L. STOKES & CO., INC.

WE HAVE purchasers for vacant lots and homes in Greater Atlanta.

J. H. EWING & SONS, Realtors

WA. 1511

$15,000 CASH, of a little more, for 3-bedroom home north—northeast side. Mr. Stafford, CH. 1326, WA. 0100. Call now.

CASH FOR YOUR HOME

HARVEY — WA. 4365, or CR. 3268.

HAVE prospects for homes all sections of City and suburbs.

J. A. McKIBBEN, R. E., RA. 0544.

OWNERS—I need clean, modern home up to $15,000. N. E., Decatur, or E. Lake. If reasonably priced, call HE. 1530.

WANTED—Good duplex or house suitable for 2 families in Grant Pk. section. Call HE. 5833-W or JA. 4815.

WE GET CASH for your sub. homes, farms, near Atlanta. GEO. C. FIFE, 82 Ivy St., WA. 1387, DE. 6867.

I WANT 3 houses for clients priced from 10 to 15 thousand. Any good section. Mr. Strickland, DE. 8652.

WANTED—Good 2- or 3-bedroom home from owner. Call Harvey, CY. 2304, days; MA. 6566, nights.

WANTED, 2 or 3-bedroom house, any good section of city. Priced right, from owner. VE. 5101.

LET ME look at your house and tell you what I can sell it for. No charge. W. T. Johnson, DE. 2238.

WILL pay cash for small house with large lot, inside $7,500, in or near Atlanta. CH. 7692.

PAY CASH for 5 or 6-room home, quick possession. Any good section or suburbs. DE. 3393.

PROPERTY mgmt., sales, loans, ins. GARLINGTON-HARDWICK CO. MA. 6213.

LIST your property for sale or rent with MACE J. GREEN, Realtors, WA. 5731.

WILL BUY, sell or rent your property. For results call Mr. Stanley, WA. 3385.

LISTINGS WANTED—For sale or rent. BREWER-HEAD CO., Realtors, CY. 2514.

VETERANS desiring homes and GI loans call Roy D. Warren Co., Inc. CY. 6262.

HAVE cash clients for homes anywhere in Atlanta. VE. 1181, Kidd Realty Co.

FOR QUICK RESULTS, list your property with L. R. RHINEHART, CA. 4690.

GRAY REALTY CO.

1027 First Nat'l Bank Bldg. WA. 4264

LIST WITH US AND START PACKING.

BARKSDALE REALTY CO. AT. 3163.

LIST your property for sale or rent.

L. W. Morris, Inc. DE. 0519, CR. 3861.

ALLEN M. PIERCE REALTY CO.

204 William-Oliver Bldg. MA. 3349

LIST YOUR PROPERTY FOR SALE with

LIPSCOMB-ELLIS CO. WA. 2162

WANTED — LISTINGS FOR SALE OR RENT. Samuel Rothberg, VE. 0706.

List your property with

McNABB REALTY CO. CH. 8223

HOME—Any good section; from owner. Quick poss. Prices right. MA. 9139.

FOR BEST RESULTS, CALL MA. 1110.

BERRY RITTENBAUM REALTY CO.

FOR QUICK results, list your property.

PANNELL REALTY CO. WA. 3426.

Call us for real estate needs.

Waronker Realty Co., WA. 5979

TO SELL your property for cash, call HUBERT REALTY CO., MA. 2344.

FOR results list your property sale, rent.

HUIET-WILLIAMS CO., MA. 8985.

HOUSE, any section, this week from owner. No agents. Cash. CY. 4189.

LIST your property for sale or rent.

ROY DORSEY & CO., HE. 1872.

MILTON SMITH specializing Sale Better Homes, Farms. CH. 8096, VE. 1810.

LIST YOUR PROPERTY for sale or rent with Jones-Logan Co. WA. 2820.

VESTER M. OWNBY

402 Fox Theatre Arcade—AT. 3855

WANTED direct from owner, 5 or 6-rm. house under $10,000. DE. 4715.

SPECIALIZING in the sales of homes.

ROBERT F. HEAD, HE. 6231.

PROMPT, courteous attention. VE. 2415.

SIMMS-DOBBS REALTY CO.

WANTED—Small home priced under $5,000. Mrs. Paul, MA. 3584.

TO BUY or sell real estate call D. R. Hall Realty Co., CR. 3896.

4 OR 5-RM. HOUSE. Good section. Possession 30 days. JA. 1162.

ALL CASH up to $5,000 for small homes. Mr. Blanchard, WA. 6365.

HAVE cash for 2 or 3-bedroom home from owner. VE. 2681.

Farms for Sale 142

THE FARM YOU ARE LOOKING FOR

100 ACRES, near Stockbridge, Ga.—2 houses, barns, wired for electricity; school bus, mail route, 50 acres in cultivation, balance in wooded pasture with 40,000 ft. timber. Stream on back. MRS. PHILLIPS, CR. 1580, night; CY. 3016, day.

W. R. HOYT & CO., WA. 3173

Realtors

FARMS OR SALE

1,400 ACRES, excellent cattle or general farming. 300 acres improved pastures, kudzu, serecia, lespedeza, etc. Plenty of running water, growing timber and electric current, within 40 miles of Atlanta. Write, or call, J. G. Durden, Monroe, Ga. Phone 3341.

178 ACRES, two dwellings, two barns, two small fish ponds, long frontage on river with good fishing. Approximately 70 acres good land ready for cultivation. Some saw timber, lots of young timber. $4,000. Terms. Buy direct, save money. Address X-75, Constitution.

225 ACRES, 25 miles of Atlanta, Henry County, one 6-rm. dwelling, 3 tenant houses, outbuildings, 45 acres fine bottom land. Cannon Realty Co., WA. 1955.

1,400 ACRES in and around Luthersville, Ga. A. B. Chandler, Luthersville, Ga.

CHARLES J. COFER in new location Room 310, 180 Peachtree. CY. 8821.

Out-of-City Real Estate 146

1½-STORY frame, modern bath, Youngstown cabinets and fixtures, concrete daylight basement, metal barn, wired for cows and chickens, near schools and churches. Terms if desired. Reason for selling, leaving city. W. C. Freeman, 92 Strickland St., Douglasville, Ga. Phone 3402.

Automobiles for Sale 150

FRANK GRAHAM CO.

1941 CADILLAC 4-dr. sedan ..... Special

1942 MERCURY 2-dr. R. & H. $1,295

1942 CHEVROLET 2-dr. sedan $1,145

1941 LINCOLN coupe $1,045

1939 OLDS club coupe $845

FRANK GRAHAM CO.

600 West Peachtree St. AT. 1913

Automobiles for Sales 150

LISTEN TO JIMMY KIRBY AND THE JOY BELLES 12:30 DAILY STATION WBGE

THE BEST GUARANTEE YOU CAN GET ON A USED CAR IS THE REPUTATION OF THE DEALER YOU BUY IT FROM. This we have strived hard for nine years to make, and will sell good cars to keep.

CLYDE OWEN

USED CARS

"OPEN EVENINGS UNTIL 9"

617 WEST PEACHTREE STREET

AT. 2010 VE. 4791

'47 FORD panel delivery.

'46 FORD super de luxe 2-door. Radio and heater $1,795

'47 FORD super de luxe club coupe. Special.

'47 FORD 2-door ..... Special

'42 FORD pickup truck $1,245

'40 FORD 2-door sedan, exceptionally clean.

BAKER STREET MOTORS

60 Baker St., N. W., at Spring. WA. 0139

ALL KINDS of used cars. Satisfaction guaranteed.

STEWART MOTORS

637 SPRING ST., N. W.

AT. 3743

MEMBER of Chevrolet 100-Car Club for 14 yrs. and member of Atlanta and National Used Car Dealers' Assn.

NEW 1947 CROSLEY

SEDANS, convertibles, pick-ups; immediate delivery.

R. S. EVANS

241 SPRING ST., N. W.

SELL US YOUR CAR

FRANK DI CRISTINA

BUYS AND SELLS GOOD AUTOMOBILES

37 Harris St., N. E. JA. 2821

'46 OLDS "76" club sedan, beautiful 2-tone grey finish, radio, heater, hydramatic drive, tailor-made seat covers, Life Guard tubes; will trade for '40 or '41 model; give terms on balance. 330 Peachtree St., CY. 5906.

BY OWNER, Lincoln Zephyr, grey 4-dr., newly retreaded white sidewall tires, brand-new battery, new cylinder head. One of the best looking and fastest cars in Atlanta. Priced under $1,000. Call VE. 1186.

1939 BUICK Special 2-door; radio and heater, $795.

C. N. MOSS

651 Lee St., S. W. RA. 9677

THE BEST PLACE To Buy or Sell A USED CAR

ATLANTA PACKARD, INC.

370 Peachtree St. CY. 2561

1936 FORD "85" coupe. Extra clean. $595.

Kirkwood Motor Sales

(North Kirkwood)

1985 College Ave. CR. 2691

'40 PLYMOUTH d. l. 4-dr. sed., driven actually 34,000 miles; heater; orig. paint, 4 new tires, upholstery like new. One-owner car. $1,095. Frank Di Cristina, 37 Harris St., N. E. JA. 2821.

1941 OLDS "8" 4-door, radio and heater, original paint, 2-tone. The kind you have to drive to appreciate. Walker Motors, 753 Lee St., S. W. AM. 4239.

1942 PACKARD Clipper "120." Original black finish. Radio, heater and overdrive. New tires. Mechanically A-1. $1,395. Trade and terms. HE. 1426.

1938 FORD "85" de luxe coupe. New tires, original black paint, new motor block assembly, $750. Frank Di Cristina, 37 Harris St., N. E. JA. 2821.

1939 MERCURY, radio and heater, new paint, body and interior clean, motor A-1 cond., $297 down, bal. on easy terms. RA. 9127 or 1389 Lee St.

41 BUICK Special sedanette, heater, black finish, 4 new tires, motor perfect; terms or trade. Frank Di Cristina, 37 Harris St., N. E. JA. 2821.

TO HIGHEST BIDDER, 1941 Ford de luxe 2-dr. sedan; 1941 Chevrolet Master de luxe sedan. See at 354 Nelson St., S. W., Tuesday, 9 a. m. to 4 p. m.

41 FORD super de luxe 2-dr., seat covers, radio, heater, spot light, new tires, excellent condition, $1,125. Private owner. WA. 8352.

1941 BUICK 4-door Special, radio and heater; 2-tone green finish. Extra clean. Walker Motors, 753 Lee St., S. W., AM. 4239.

1937 DESOTO four-door sedan, clean, motor good, tires almost new, $545. Private owner, AM. 2361, 635 Gordon place, S. W.

1947 FORD, driven 400 miles, has white sidewall tires, heater and seat covers, $1,895. RA. 9127 or 1389 Lee St., S. W.

1941 PONTIAC "8" Sedanette; radio and heater, performs like a new car. Walker Motors, 753 Lee St., S. W. AM. 4239.

1940 FORD coupe, perfect, $895.

YOUNG MOTORS

651 Lee St., S. W. RA. 9677

'42 CHEVROLET 4-door $1,095

HUGGINS MOTORS

383 West Peachtree MA. 8697

1941 CHEVROLET special de luxe coach, 4 new tires; a clean car. Walker Motors, 753 Lee St., S. W., AM. 4239.

'46 CHEVROLET Fleetmaster Club Coupe, radio, heater; privately owned; $1,795. 161 Simpson St., N. W. MA. 7114.

1941 CHEVROLET club coupe; looks, runs and drives right. Walker Motors, 753 Lee St., S. W., AM. 4239.

USED CARS, all makes, $3 weekly. No finance charges. We handle our own papers. 270 Edgwood Ave.

1942 DODGE 4-door sedan, good condition, heater, fluid drive. Private owner. Price $1,150. CA. 3236.

1936 FORD convertible; mechanically good; radio, heater; $395. 556 Rankin St., N. E. JA. 1791-M.

1940 CHEVROLET convertible, radio, heater, very good condition, private owner. JA. 2163-R.

1940 OLDS "8" 4-door sedan, radio, heater, good motor, good tires, private owner. JA. 1948-J.

1946 CHRYSLER convertible, spotlight, radio, plastic seat covers, $2,750. DE. 7177 after 3 p. m.

PRIVATE owner has extra clean 1939 Ford 4-door de luxe with all accessories. $895.00. AM. 4873.

'36 FORD Coupe—Nice condition, good tires. Will trade for sedan or sell, $375. JA. 7817-J.

'35 CHEVROLET coach; one-owner car, $350. Walker Motors, 753 Lee St., S. W., AM. 4239.

1946 FORD Super de luxe 2-door. Heater, seat covers. Nice and clean. $1,495. DE. 7840.

'36 CHEVROLET Standard coach, motor and tires good, inside rough. MA. 4179.

'37 FORD "60" coach, a nice one. $295, terms. 34 Alexander St., N. E. WA. 9664.

WHO IS USED CARS INC?

COME TO EAST POINT AND SEE

'38 CHEVROLET coach, runs good, but rough, $175. 1145 Euclid Ave., N. E.

1937 DE SOTO sedan, new motor, radio, heater; clean; $700 cash. CR. 1794.

'35 FORD Coach, $275, terms. 34 Alexander St., N. E. WA. 9664.

'35 FORD sport coupe, rumble seat, $295. 314 Peachtree, WA. 5151.

WE BUY them high, sell them cheap. Used Car Inc. CA. 4165.

1942 PLYMOUTH de luxe coupe. Must sell today; $945. CY. 1173.

FOR BETTER cars see J. C. Walton, 28 Simpson, N. W. CY. 5621.

'37 OLDSMOBILE (6), good condition, heater. $550.00. HE. 1403.

37 LA SALLE ambulance, A-1 cond. $795. 333 W. Peachtree.

1937 FORD engine in perfect condition. $325. VE. 6467.

Auto Trucks for Sale 151

41 STUDEBAKER pickup $650

41 INTERNATIONAL pickup $755

41 DODGE pickup ..... $ 350

41 G. M. C. paneled display ..... $ 595

39 G. M. C. 1½-ton ..... $ 550

48 CHEVROLET pickup $1,450

42 CHEVROLET pickup ..... $ 865

41 FORD panel ..... $ 650

46 FORD Pickup $1,350

41 DODGE Pickup $450

501 SOUTH MAIN—EAST POINT

FOR SALE 1 Ford ½-ton 1941 pick-up, $600; 3 Chev. 1½-ton 4x4 trucks, $495; 1 Ford ¾-ton derrick truck, $600.

FOR SALE 1 new Case LAI tractor, $1,800; 1 new LeRoi air compressor mounted on FWD truck, $2,800.00. Roy Richards Construction Co., Carrollton, Ga.

ONE 1938 DODGE pickup truck.

ONE 1939 CHEVROLET pickup truck.

ONE 1941 CHEVROLET pickup truck.

GRIFFIN DAIRY

Griffin, Ga. Phone 4560

1941 GMC, model "600" dump truck, 6-yd. body, clean truck. Good tires, ready for work. $1,250.

FULTON AUTO EXCHANGE

190 Edgewood Ave., N. E. MA. 2134

FORD 1946; 194-in. wheelbase, cab and chassis, booster brakes, extra gas tank, reinforced frames. Driven 825 miles. E. H. Matthews, 305 Spring St., N. W. CY. 1173.

1941 DODGE ½-ton pick-up. Newly painted, good tires. Fine condition. $750.

FULTON AUTO EXCHANGE

190 Edgewood Ave., N. E. MA. 2134

FOR TRUCKS OF ALL DESCRIPTIONS, SEE

FULTON AUTO EXCHANGE

190 EDGEWOOD MA. 2134

BARGAIN—1944 Chevrolet 1½-ton CI truck. Steel body. Good condition. Sell or trade for passenger or pickup. MA. 5051.

1940 CHEVROLET ½-ton pickup truck, extra clean; 6-ply tires, new paint job. Auto Painting Co., 16 Simpson, N. W.

Auto Trucks for Sale 151

1947 K-5 INTERNATIONAL truck, 1½-ton chassis and cab. Practically new. Robinson & Stephenson, 94 Pryor, S. W.

'41 FORD pickup truck. New reconditioned motor. Excellent tires, exceptionally clean. $795. HE. 1426.

'41 CHEVROLET 1½-ton stake, $395. Private owner. Good transportation, but rough. AM. 1421.

'48 2½-TON Reo tractor with heavy duty Fruehauf trailer with grain body. 855 West Peachtree.

1946 CHEVROLET pick-up, low mileage, 4-speed trans. 650x16 tires, heater. 1090 Piedmont Ave.

ONE 1940 Whitehorse ½-ton panel. For information, call JA. 3636.

WILL sacrifice 1944 tractor and 20-foot metal trailer. WA. 1110.

'42 FORD 1½-TON. GOOD CONDITION. HE. 0340-W.

A NEW '47 Ford 1½-ton truck. 855 West Peachtree.

Auto Trucks for Rent 152

TRUCK SERVICE

WE SUPPLY trucks for any purpose—all in first-class mechanical cond. Reasonable prices. Call WA. 3328. Belle Isle U-Drive-It Service, 20 Houston St., N. E.

HERTZ TRUCK LEASE SERVICE—Latest model trucks. Adequate ins. 40 Auburn Ave. WA. 8080. 80 Cain, N. E. WA. 4590.

U-HAUL-IT utility trailers; rent by day, hour or week. Georgia Trailer Sales. MA. 9

SMITTY

TODAY'S PATTERN

By LILLIAN MAE

See the bodice? That's ONE piece! The skirt? That's ONE piece too! Pattern 4823 has no sleeves to set in or collar to make, no side skirt or shoulder seams to sew. Magic!

This pattern, easy to use, simple to sew, is tested for fit. Includes complete illustrated instructions.

Pattern 4823 comes in sizes 12, 14, 16, 18, 20. Size 16 takes 3 yards 39-inch fabric

Send 20 cents in coins for this pattern to The Atlanta Constitution, Pattern Department, P. O. Box 133, Station O, New York 11, N. Y. Print name, address, zone, size, style number.

THEY'LL DO IT EVERY TIME

By Hatlo

"Daughter says, 'Met a wonderful fellow—wish you were here!'"

ANIMAL CRACKERS

"Well, it won't be long till we're taken in that clip joint again."

AUNT HET

Ed interrupts everybody, but his dignity suffers if his wife interrupts him. I reckon he figures it's wrong only when you interrupt a big shot like him.

TODAY'S CROSSWORD PUZZLE

By SIDNEY NELSON

ACROSS

1 Swallow.
5 Gulls.
10 Abandon.
14 Single.
15 Growing out.
16 City in Kansas.
17 Skink.
18 Mauve.
19 Arabian ruler.
20 Plague-carrying insect.
22 Dormancy.
24 Incite.
25 Arrive.
26 Flail.
29 Indefinite.
33 Caviar.
34 Coral island.
36 Crown.
37 Grandfatherly.
39 Descendant.
41 Box.
42 Rhythm.
44 Piragua.
46 A follower.
47 Duckbill.
49 Cupboard.
51 Occasion.
52 Chief Memphis deity.
53 Wax preparation.
56 Malleable metal.
60 The maples.
61 Shipworm.
63 Unctuous.
64 Coarse hair.
65 Roman poet.
66 Dill.
67 Die-hard.
68 Harangue.
69 Squeamish: dial.

DOWN

1 Marianas island.
2 Nullify.
3 Striplings.
4 Ornamental brooch.
5 Enchants.
6 Fuse.
7 —— Alto.
8 Greek letter.
9 Quarter.
10 Pronunciation mark.
11 Frolic.
12 Hodgepodge.
13 Young salmon.
21 Constellation.
23 Neglect.
25 Punctuation mark.
26 Hobo.
27 Poor habitation.
28 Lariat.
29 Pseudonym.
30 Philippine sash.
31 Resentful.
32 Proofreader's mark.
35 Happen.
38 Drowsiness.
40 Night scene.
43 Indian peasant.
45 Ancient country.
48 Indian village.
50 Middle westerner.
52 Crease.
53 Set of actors.
54 Reverberate.
55 Build.
56 Alms box.
57 Number.
58 Rubber trees.
59 Fable.
62 Possessive.

Solution to Yesterday's Puzzle

	S	C	A	L	A	R		M	A	R	A	U	D	
U	N	A	W	A	R	E		A	D	O	R	N	E	R
B	I	R	E	M	E	S		S	A	L	T	I	R	E
A	V	E		A	N	A	G	O	G	E		C	A	D
N	E	F	S		A	L	I	N	E		N	O	N	E
G	L	U	E	S		E	N	S		S	E	R	G	E
I	S	L	A	N	D				S	T	O	N	E	D
			S	O	Y				O	I	L			
F	U	R	O	R	E				P	R	I	N	C	E
A	T	O	N	E		W	A	D		S	T	E	A	M
R	O	S	S		T	R	I	A	L		H	E	R	E
A	P	E		T	R	A	M	P	E	D		D	E	N
D	I	T	T	I	E	S		P	A	R	O	L	E	D
S	A	T	I	R	E	S		E	V	A	D	E	R	S
	S	E	C	E	D	E		R	E	W	E	D	S	

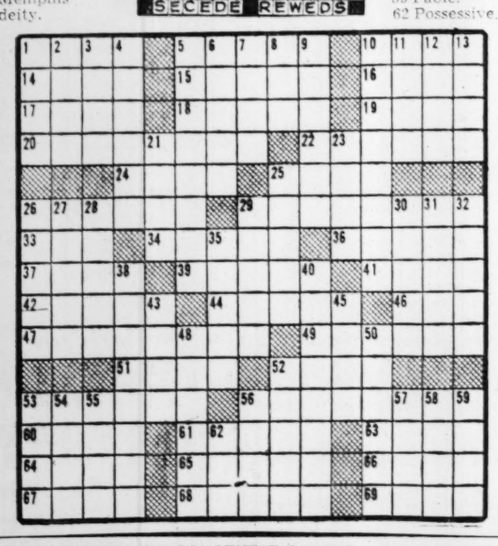

SAFEGUARD PRECIOUS EYES!

. . . when you're wearing first-quality sun glasses from Kay's. You can stay out in the sun as long as you like — confident that your precious eyes will be protected from its dangerous glare. You'll like the smartly designed, gayly colored frames Kay's are now showing . . . the latest styles in sun glasses. Get your sun glasses NOW at Kay's on easy credit terms.

Eyes Examined by Registered Optometrist
DR. GEO. W. BOHNE
In Charge
Glasses On Credit

32 YEARS OF SERVICE
KAY
KAY JEWELRY CO.
3 Peachtree St.
NO CHARGES FOR CREDIT

TERMINAL STATION—MA. 4900

Eastern Time

Arrives—		—Leaves
12:40 am	A. & W. P. R. R. Montgomery-Selma	7:15 am
12:40 am	New Orl.-Montgomery	8:55 am
1:15 pm	New Orl.-Montgomery	8:55 am
5:45 pm	Montg.-Selma-Local	1:15 pm
8:30 am	New Orl.-Montgomery	7:15 pm
Arrives—	C. OF GA. RY.	—Leaves
4:25 pm	Griffin-Macon-Savh.	8:40 am
6:05 pm	Alby.-Jax.-Miami-Fla.	10:45 am
6:15 pm	Man o' War-Columbus	11:10 am
11:00 am	Griffin-Macon	4:30 pm
1:40 pm	Nancy Hanks II-Savh.	6:00 pm
10:20 am	Man o' War-Columbus	7:10 pm
9:00 am	Tampa-St.Pete-Fla.	8:00 pm
8:00 am	Jaxville-Miami-Fla.	9:05 pm
7:00 am	Savh-Alby-Doth-Pan Cy	11:00 pm
Arrives—	SEABOARD AIR LINE	—Leaves
7:40 pm	Birmingham-Memphis	7:55 am
7:40 am	N.Y.-Wash.-Rich. Norf.	7:55 pm
6:30 am	N.Y.-Wash.-Rich.-Norf.	9:45 pm
1:10 pm	Birmingham-Memphis	6:00 pm
5:40 pm	N.Y.-Wash.-Rich.-Norf.	1:35 pm
Arrives—	SOUTHERN RAILWAY	—Leaves
6:00 am	Anniston-B'ham	11:45 pm
7:00 am	Columbia-Charleston	10:30 pm
7:00 am	Charlotte-Washington	1:10 am
7:30 am	Jax-Bwk.-Miami	10:30 pm
8:30 am	The Crescent	1:45 pm
10:00 am	Toccoa-Gr'nville-Wash.	10:30 pm
10:10 am	The Southern-N. Y.	8:30 pm.
10:40 am	Cinci.-Chi.-Det.-Cleve.	7:10 pm.
12:30 pm	Rome-Chattanooga	2:30 pm
12:10 pm	Warm Spgs.-Columbus	5:15 pm
1:25 pm	Bham.-Mfs.-Vick.-Shrev.	4:30 pm
4:15 pm	Washington-New York	4:00 pm
4:15 pm	Rich.-Wash.-New York	1:55 pm
6:45 pm	Jaxville-Miami-St. Pete	11:00 am
6:45 pm	Ashv.-Wash.-N. Y.	9:00 am
7:50 pm	Charlotte-Washn.-N.Y.	1:55 pm
8:20 pm	The Southerner-N. O.	10:20 am
9:35 pm	Cincin.-Cleve.-Det.-Chi.	7:45 am
9:35 pm	Macon-Brunswick	7:45 am
10:10 pm	B'ham.-Mis.-Kan. City	8:00 am

UNION STATION—WA. 3666

Eastern Time

Arrives—		—Leaves
a8:30 am	A. C. L. R. R. Jacksonville-Miami	a12:28 am
7:00 pm	Cordele-Waycross	8:30 am
6:25 am	Douglas-Brunswick	9:30 pm

a—Famous "Dixie Flagler" streamline coach train operates every third day. Ask Ticket Agent for dates.

Arrives—	GEORGIA RAILROAD	—Leaves
5:45 pm	Augusta-Charleston	9:00 am
5:45 pm	Florence-Richmond	9:00 am
7:10 am	Augusta-Florence	9:00 pm
7:10 am	Charleston-Wilmington	9:00 pm
Arrives—	N. C. & ST. L. RY.	—Leaves
12:23 am	Streamliner Chicago	8:40 am
July 9	Every 3d day thereafter	July 10
Daily—The	Georgian Streamliner	—Daily
10:07 pm	Chatt.-Nash.-St. Louis	9:30 am
7:15 pm	Chat.-Nash.-St. L.-Chg	10:00 am
10:00 am	Chat.-Nash. St. L.-Chg	6:45 pm
8:30 am	Chattanooga-Nashville	9:30 pm
Arrives—	L. & N. R. R.	—Leaves
5:30 pm	Knoxv. via Blue Ridge	8:15 am
7:30 pm	Cin.-Detroit-Chicago	9:45 am
9:15 am	Cin.-Louisville-Chicago	6:50 pm

JUST NUTS

SCHNEER'S
Bonded
DIAMONDS
For Investors

SAFETY PLUS ENDURING QUALITY BECAUSE

1. If for any reason you wish to return your diamond within 30 days after purchase, the full amount paid will be refunded.
2. Your diamond may be traded at any time and full purchase price, plus 10% increase will be allowed.
3. Schneer's agrees to repurchase your diamond within one year according to terms of written agreement.

SCHNEER'S
48 Whitehall St.
Home of Bonded Perfect Diamonds

TERRY AND THE PIRATES

THE GUMPS

MOON MULLINS

STEVE CANYON

SMILIN' JACK

ORPHAN ANNIE

The Lovely "Garland" by Kay

$99.50
$9.50 Down
$1.75 a Week
IT'S O. K. TO OWE KAY

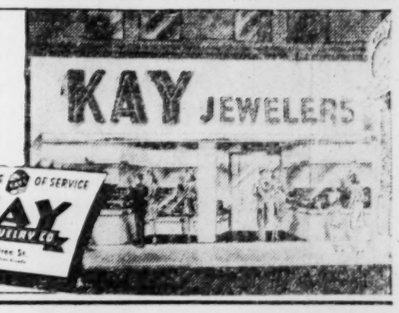

KAY'S

GASOLINE ALLEY